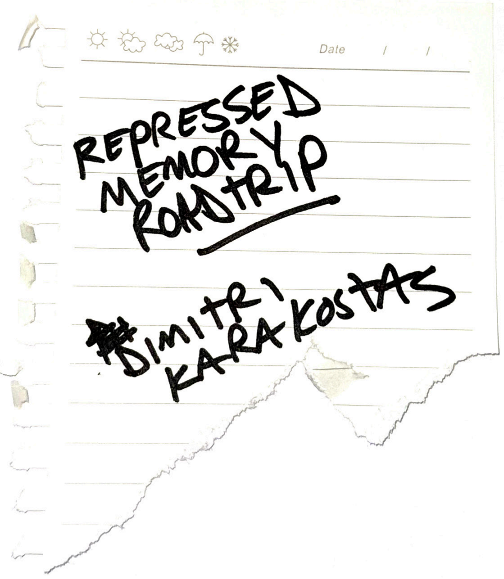

Date / /

REPRESSED MEMORY ROADTRIP

DIMITRI KARAKOSTAS

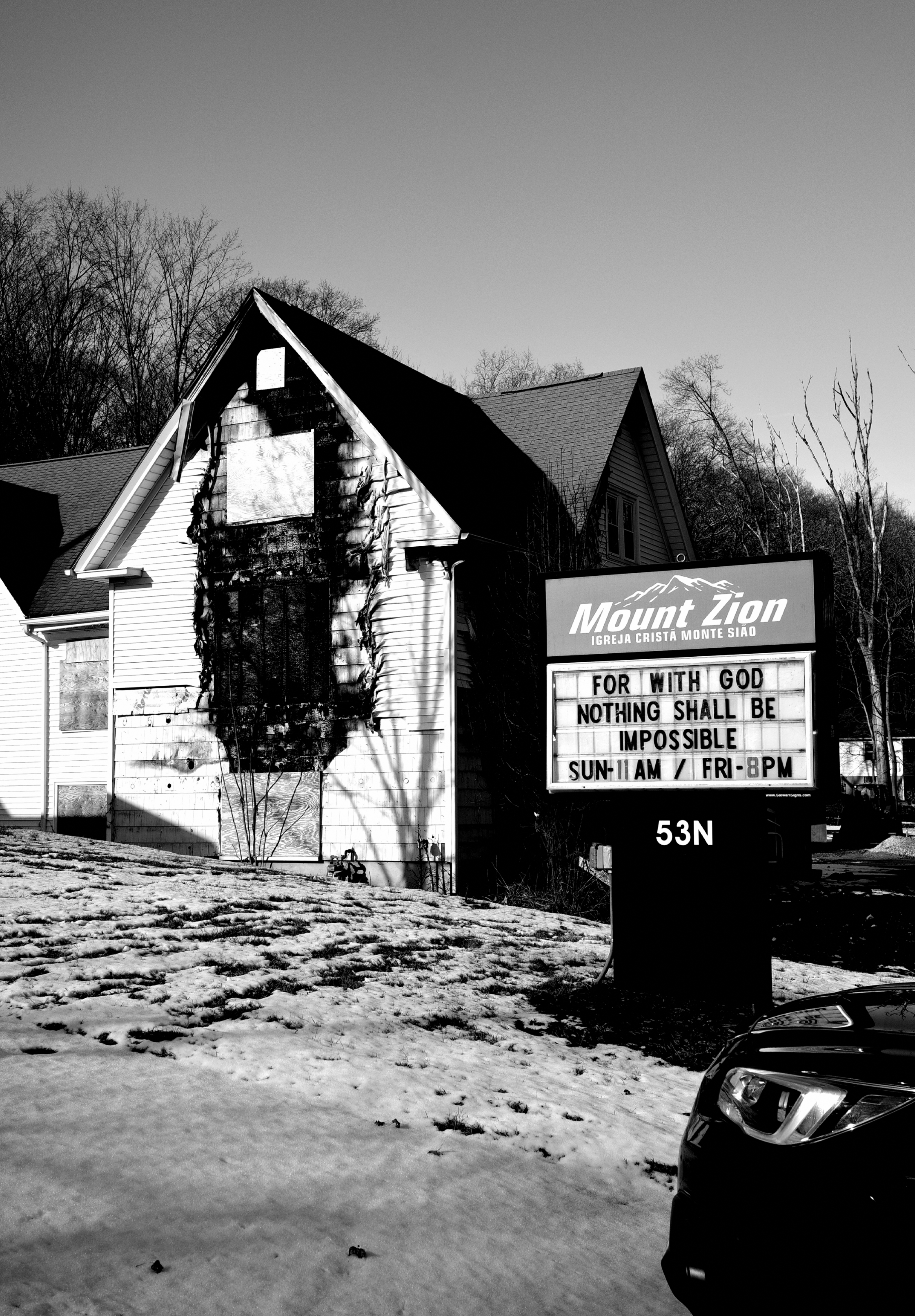
Mount Zion
IGREJA CRISTÃ MONTE SIÃO
FOR WITH GOD
NOTHING SHALL BE
IMPOSSIBLE
SUN-11 AM / FRI-8PM
www.stewartsigns.com
53N

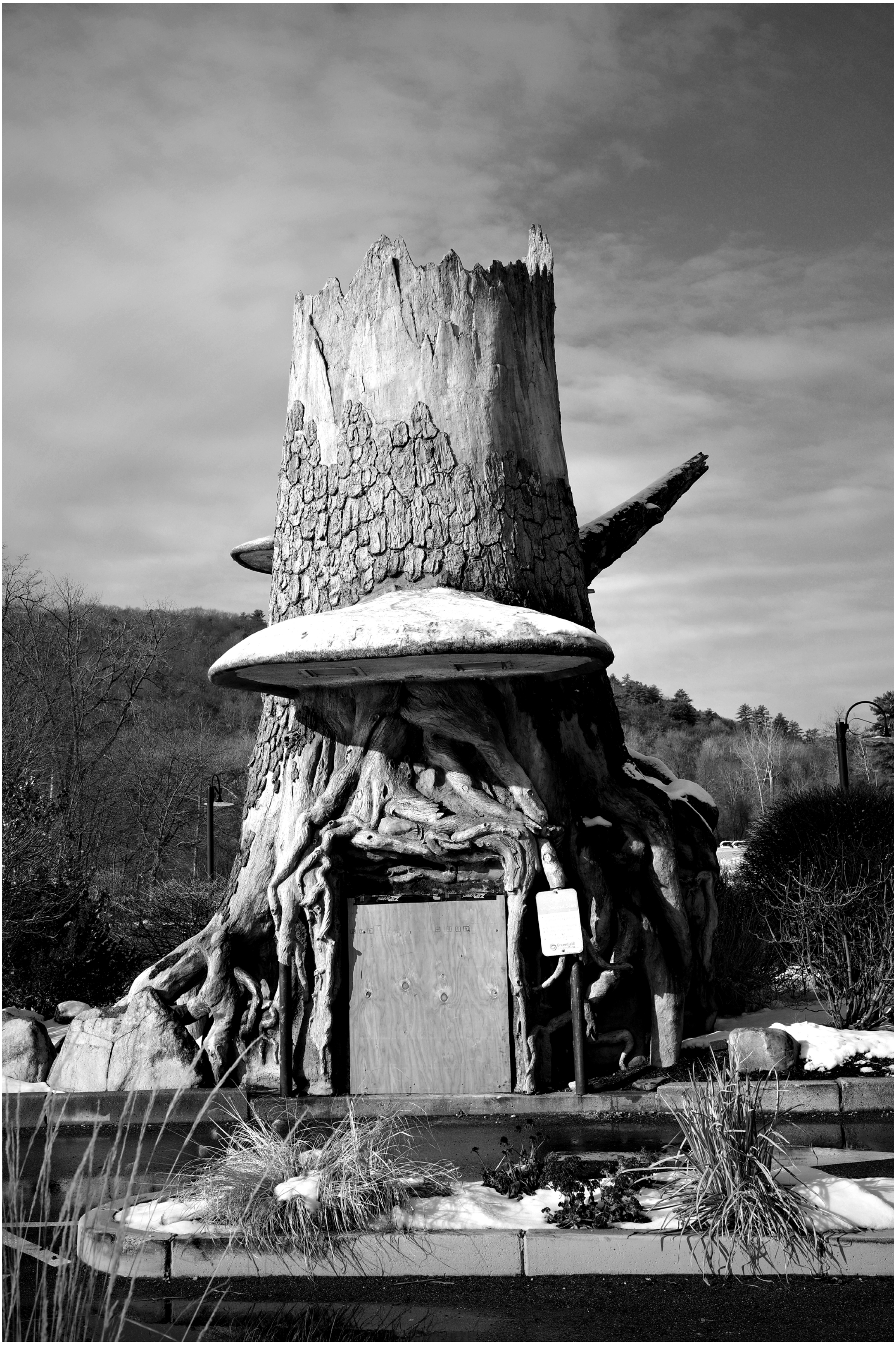

FOR...
COMFORT
QUALITY
VALUE
HAPPINESS
Serene
Secluded
JACUZZI SUITES
Private
DRIVEWAY
FOR MOTEL PATRONS
ONLY

Happy Motel
Happy
MOTEL
739-8844
GOOD PRICE
VACANCY

MASSWILDLIFE
SATAN'S KINGDOM
WILDLIFE MANAGEMENT AREA

The Secret Place

OPEN
REDEMPTION
BEAUTY STARTS ON THE INSIDE
UltraMax
Fuel Additive
Cleaner engine.
Better performance.

22
Dear Lord forgive me
A. G
ZAIIV sux PP
I Love you mom Dad
forgive me!
FUCK U!

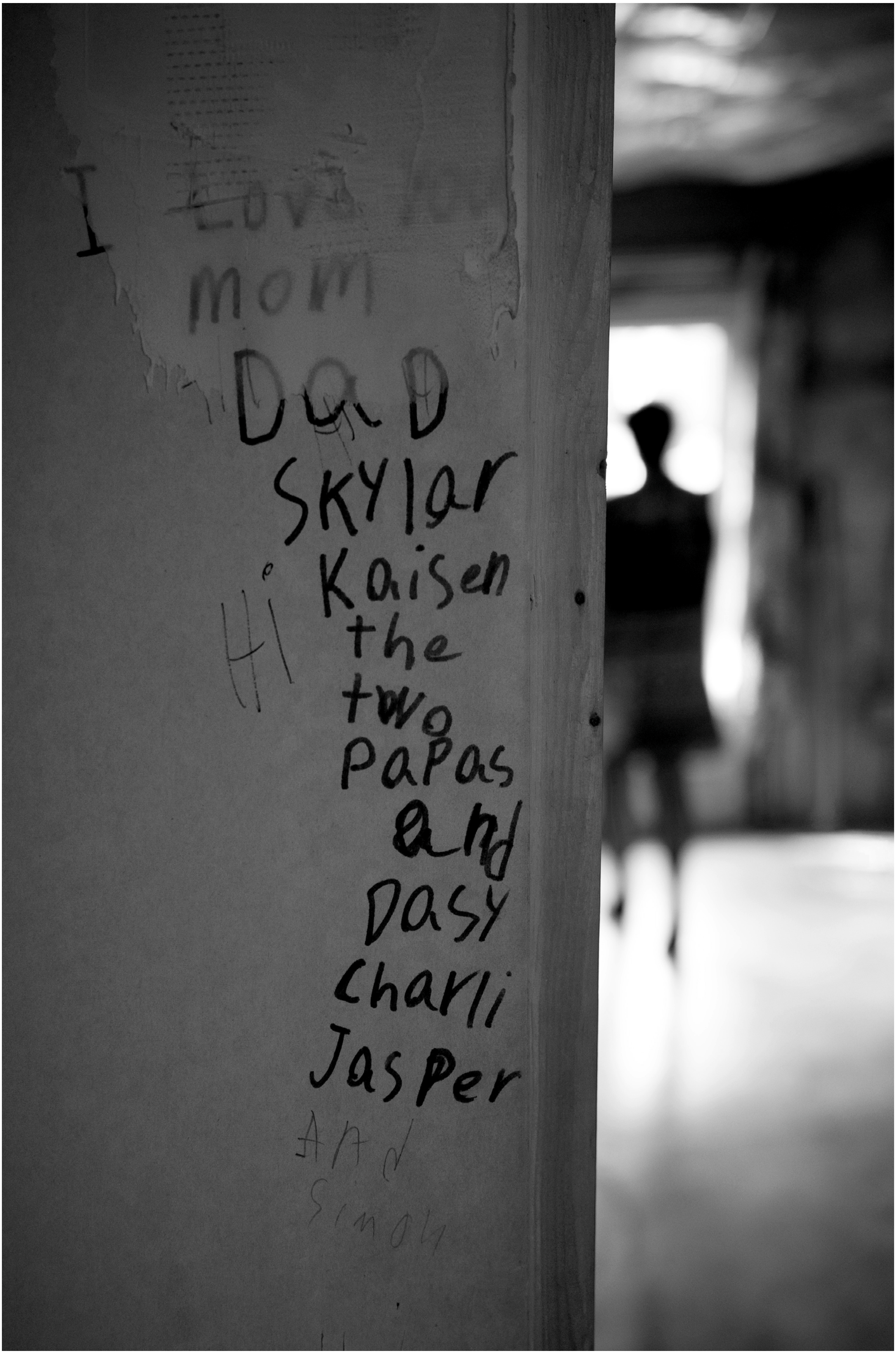
I Love
mom
DaD
DaD
Skylar
Hi
Kaisen
the
two
PaPas
and
Dasy
Charli
Jasper
And
Simon

WATCH & BROKEN
OPEN

HEAVEN & HELL
TO
HOCKEY

HA HA CEMETERY

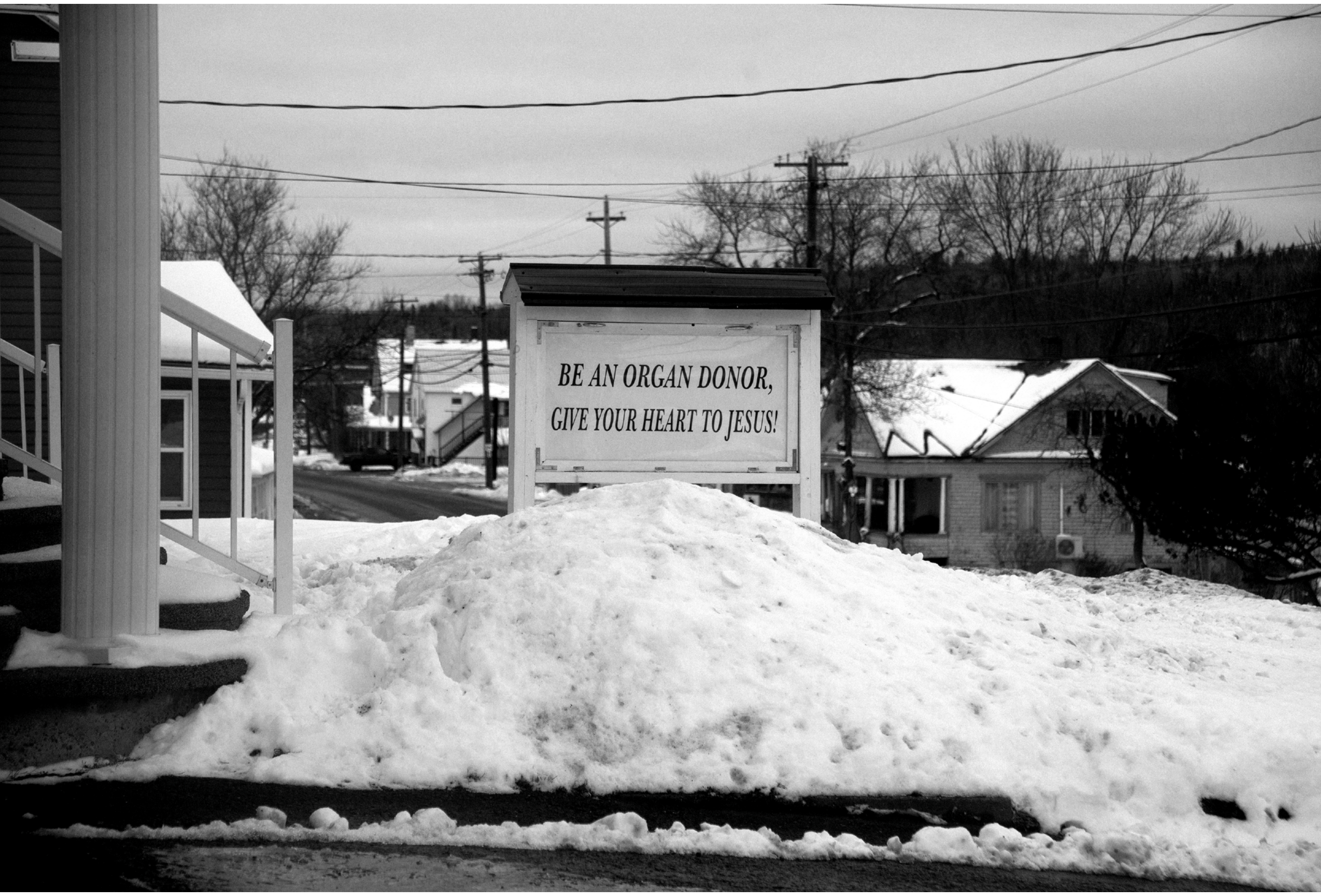
BE AN ORGAN DONOR,
GIVE YOUR HEART TO JESUS!

YE MUST BE BORN AGAIN
JOHN 3:7
Today
IS THE DAY
OF SALVATION
IICOR 6:2
www.sussexgospelhall.com

PREPARE TO
MEET THY GOD
CALL 929-1500
Riverside Evangelical
Missionary Church
QUEEN ST. CLOSED BAY ST. TO VICTORIA ST. MAY 1/23 TO NOV. 30/27 EXPECT DELAYS
BRIGHT ST

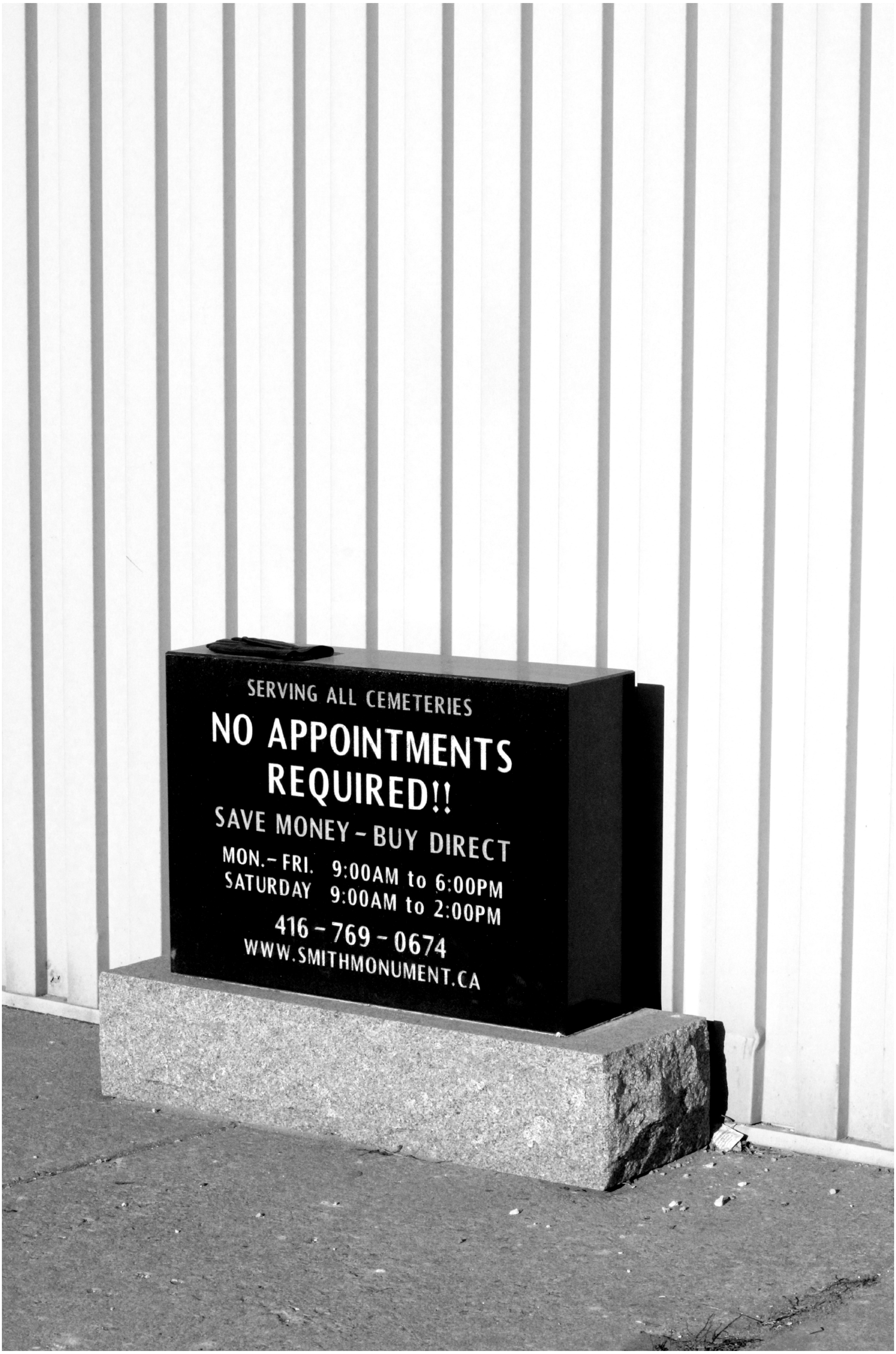
SERVING ALL CEMETERIES
NO APPOINTMENTS REQUIRED!!
SAVE MONEY – BUY DIRECT
MON.– FRI. 9:00AM to 6:00PM
SATURDAY 9:00AM to 2:00PM
416 – 769 – 0674
WWW.SMITHMONUMENT.CA

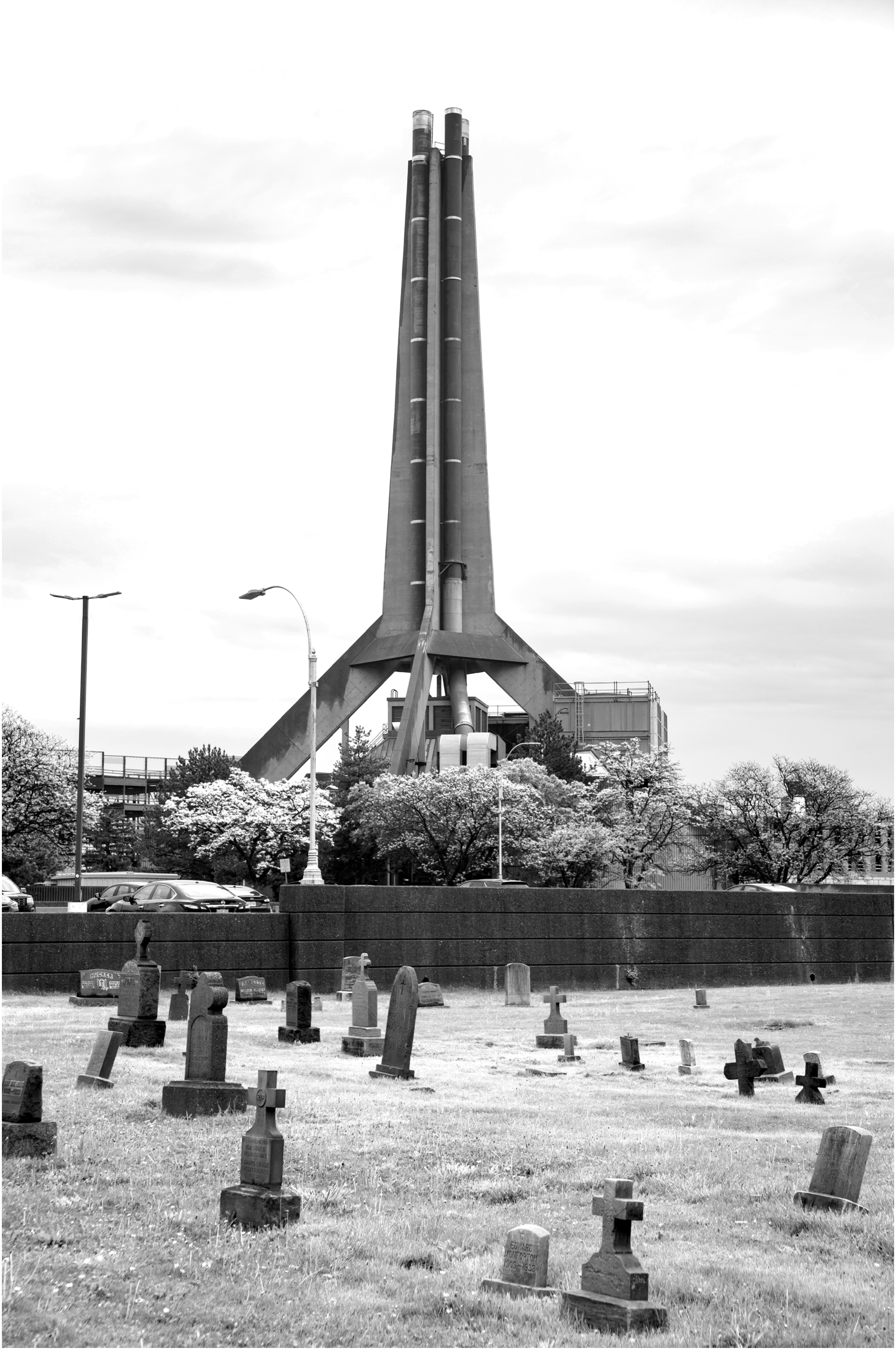
HUCKER
EDWARD
MONFORTON
1909–1933

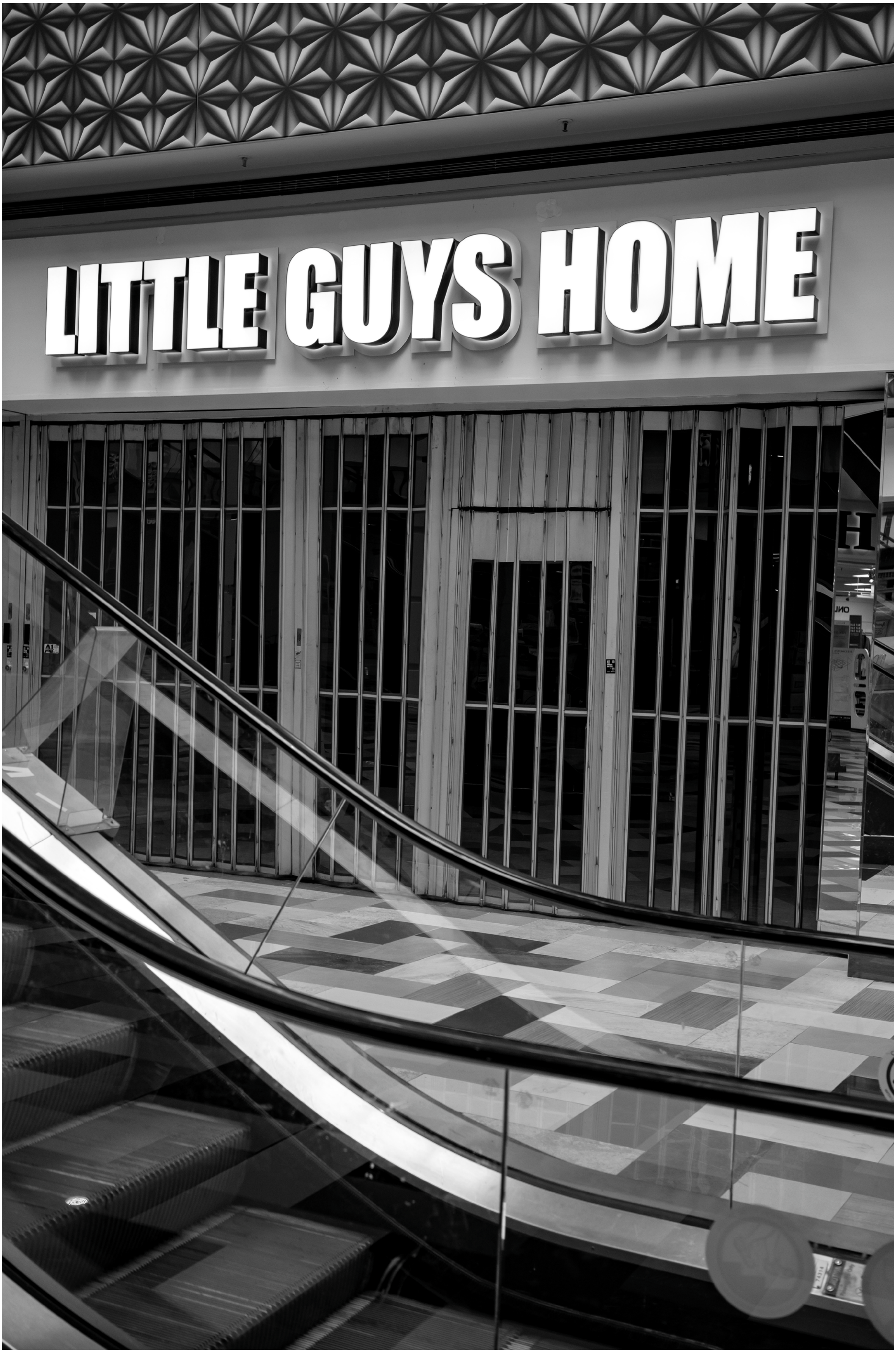

LITTLE GUYS HOME

Bunghole Liquors
BUNGHOLE LIQUORS.COM
BUSINESS HOURS
Mon. - Sat. 9:00 a.m. - 11:00 p.m.
Sunday 10:00 a.m. - 10:00 p.m.
BUD LIGHT
OPEN
HIGH NOON
Happy Dad
$20.59
LIVE YOUR WAVE
Heineken SILVER
CAUTION WATCH YOUR STEP
$18.99 18PK
WELCOME TO BUNGHOLE LIQUORS
BUD LIGHT

BURGER KING
BURGER KING
BURGER KING
BURGER KING
BURGER KING
OPEN
Clifton Hill

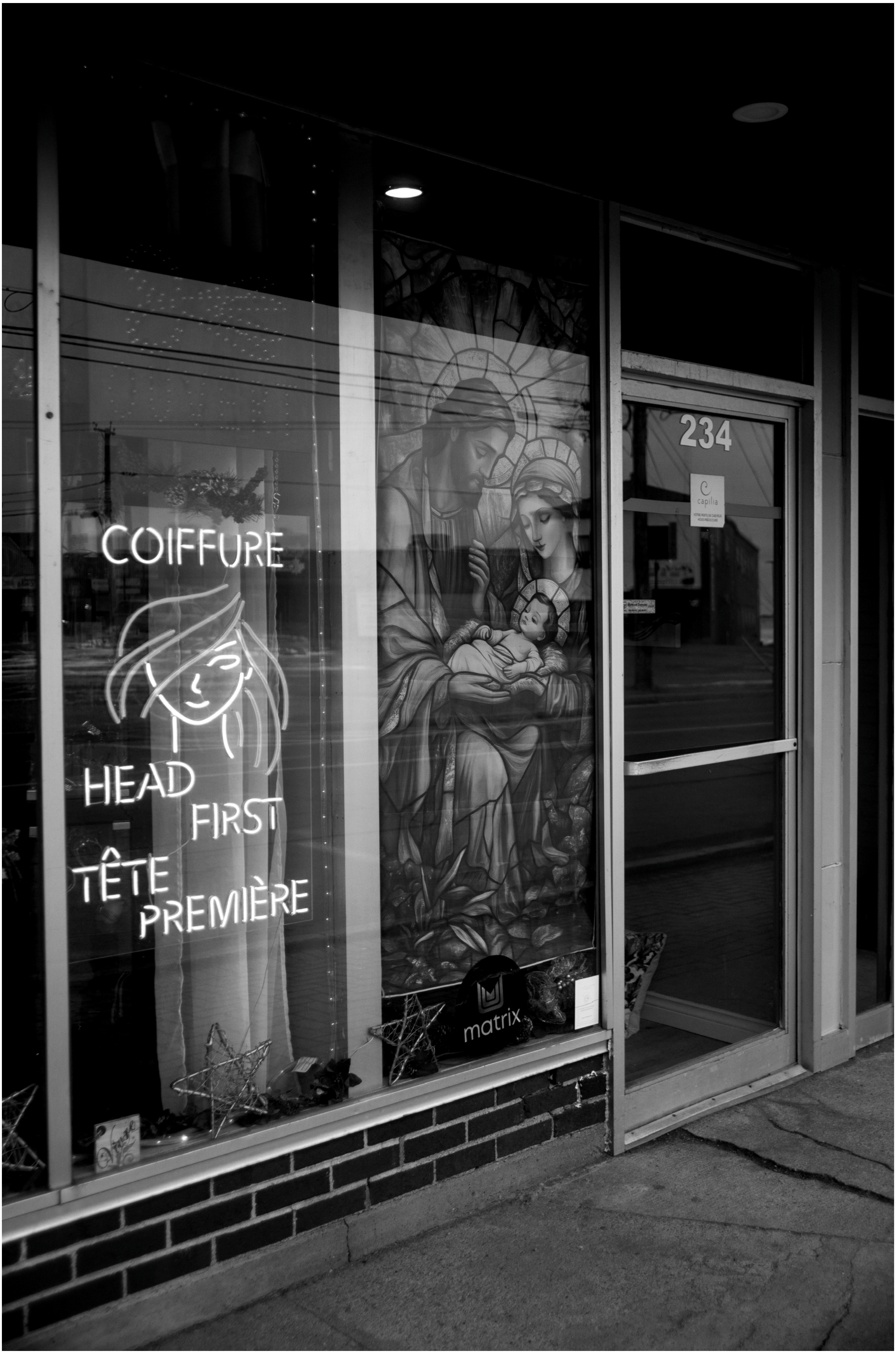
COIFFURE
HEAD FIRST
TÊTE PREMIÈRE
234
capilia
matrix

WITCH CITY MALL
WITCH CITY MALL
NO LOITERING
THAI FOOD
THAI PLACE RESTAURANT
INSIDE MALL
Church Street Entrance
THAI PLATTER
SHRIMP FRIED RICE
MAI TAI
978-741-8008
www.ThaiPlaceSalem.net

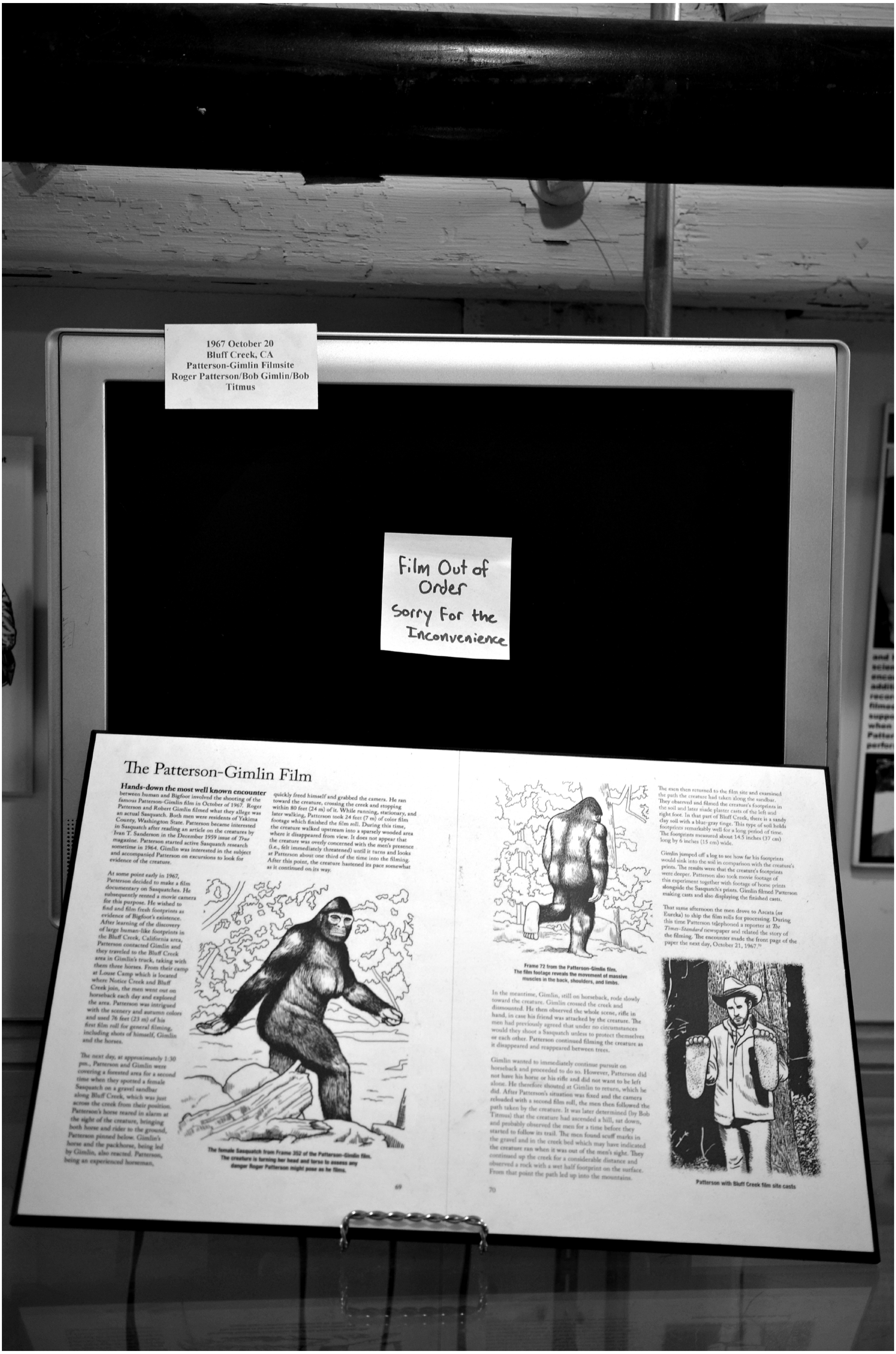

1967 October 20
Bluff Creek, CA
Patterson-Gimlin Filmsite
Roger Patterson/Bob Gimlin/Bob Titmus

Film Out of Order
Sorry For the Inconvenience

The Patterson-Gimlin Film

Hands-down the most well known encounter between human and Bigfoot involved the shooting of the famous Patterson-Gimlin film in October of 1967. Roger Patterson and Robert Gimlin filmed what they allege was an actual Sasquatch. Both men were residents of Yakima County, Washington State. Patterson became interested in Sasquatch after reading an article on the creatures by Ivan T. Sanderson in the December 1959 issue of *True* magazine. Patterson started active Sasquatch research sometime in 1964. Gimlin was interested in the subject and accompanied Patterson on excursions to look for evidence of the creature.

At some point early in 1967, Patterson decided to make a film documentary on Sasquatches. He subsequently rented a movie camera for this purpose. He wished to find and film fresh footprints as evidence of Bigfoot's existence. After learning of the discovery of large human-like footprints in the Bluff Creek, California area, Patterson contacted Gimlin and they traveled to the Bluff Creek area in Gimlin's truck, taking with them three horses. From their camp at Louse Camp which is located where Notice Creek and Bluff Creek join, the men went out on horseback each day and explored the area. Patterson was intrigued with the scenery and autumn colors and used 76 feet (23 m) of his first film roll for general filming, including shots of himself, Gimlin and the horses.

The next day, at approximately 1:30 pm., Patterson and Gimlin were covering a forested area for a second time when they spotted a female Sasquatch on a gravel sandbar along Bluff Creek, which was just across the creek from their position. Patterson's horse reared in alarm at the sight of the creature, bringing both horse and rider to the ground, Patterson pinned below. Gimlin's horse and the packhorse, being led by Gimlin, also reacted. Patterson, being an experienced horseman, quickly freed himself and grabbed the camera. He ran toward the creature, crossing the creek and stopping within 80 feet (24 m) of it. While running, stationary, and later walking, Patterson took 24 feet (7 m) of color film footage which finished the film roll. During this time, the creature walked upstream into a sparsely wooded area where it disappeared from view. It does not appear that the creature was overly concerned with the men's presence (i.e., felt immediately threatened) until it turns and looks at Patterson about one third of the time into the filming. After this point, the creature hastened its pace somewhat as it continued on its way.

The female Sasquatch from Frame 352 of the Patterson-Gimlin film. The creature is turning her head and torso to assess any danger Roger Patterson might pose as he films.

Frame 72 from the Patterson-Gimlin film. The film footage reveals the movement of massive muscles in the back, shoulders, and limbs.

In the meantime, Gimlin, still on horseback, rode slowly toward the creature. Gimlin crossed the creek and dismounted. He then observed the whole scene, rifle in hand, in case his friend was attacked by the creature. The men had previously agreed that under no circumstances would they shoot a Sasquatch unless to protect themselves or each other. Patterson continued filming the creature as it disappeared and reappeared between trees.

Gimlin wanted to immediately continue pursuit on horseback and proceeded to do so. However, Patterson did not have his horse or his rifle and did not want to be left alone. He therefore shouted at Gimlin to return, which he did. After Patterson's situation was fixed and the camera reloaded with a second film roll, the men then followed the path taken by the creature. It was later determined (by Bob Titmus) that the creature had ascended a hill, sat down, and probably observed the men for a time before they started to follow its trail. The men found scuff marks in the gravel and in the creek bed which may have indicated the creature ran when it was out of the men's sight. They continued up the creek for a considerable distance and observed a rock with a wet half footprint on the surface. From that point the path led up into the mountains.

The men then returned to the film site and examined the path the creature had taken along the sandbar. They observed and filmed the creature's footprints in the soil and later made plaster casts of the left and right foot. In that part of Bluff Creek, there is a sandy clay soil with a blue-gray tinge. This type of soil holds footprints remarkably well for a long period of time. The footprints measured about 14.5 inches (37 cm) long by 6 inches (15 cm) wide.

Gimlin jumped off a log to see how far his footprints would sink into the soil in comparison with the creature's prints. The results were that the creature's footprints were deeper. Patterson also took movie footage of this experiment together with footage of horse prints alongside the Sasquatch's prints. Gimlin filmed Patterson making casts and also displaying the finished casts.

That same afternoon the men drove to Arcata (or Eureka) to ship the film rolls for processing. During this time Patterson telephoned a reporter at *The Times-Standard* newspaper and related the story of the filming. The encounter made the front page of the paper the next day, October 21, 1967.[70]

Patterson with Bluff Creek film site casts

HOLY BIBLE
HOLY BIBLE
King James Version
Red Letter Edition
Dictionary Study Helps
HOLMAN
ONE HEART

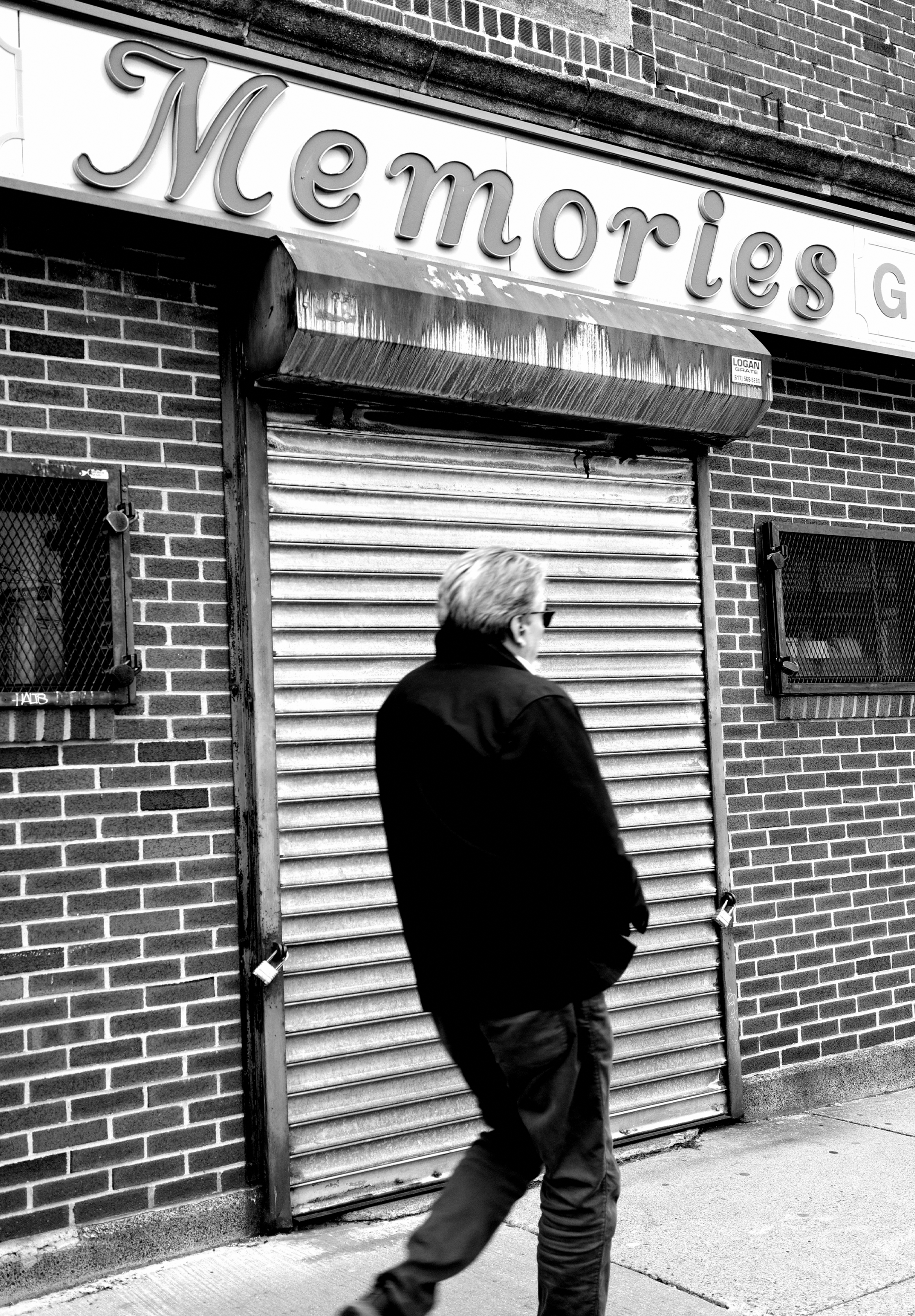
Memories G
LOGAN
GRATE
(617) 569-5280

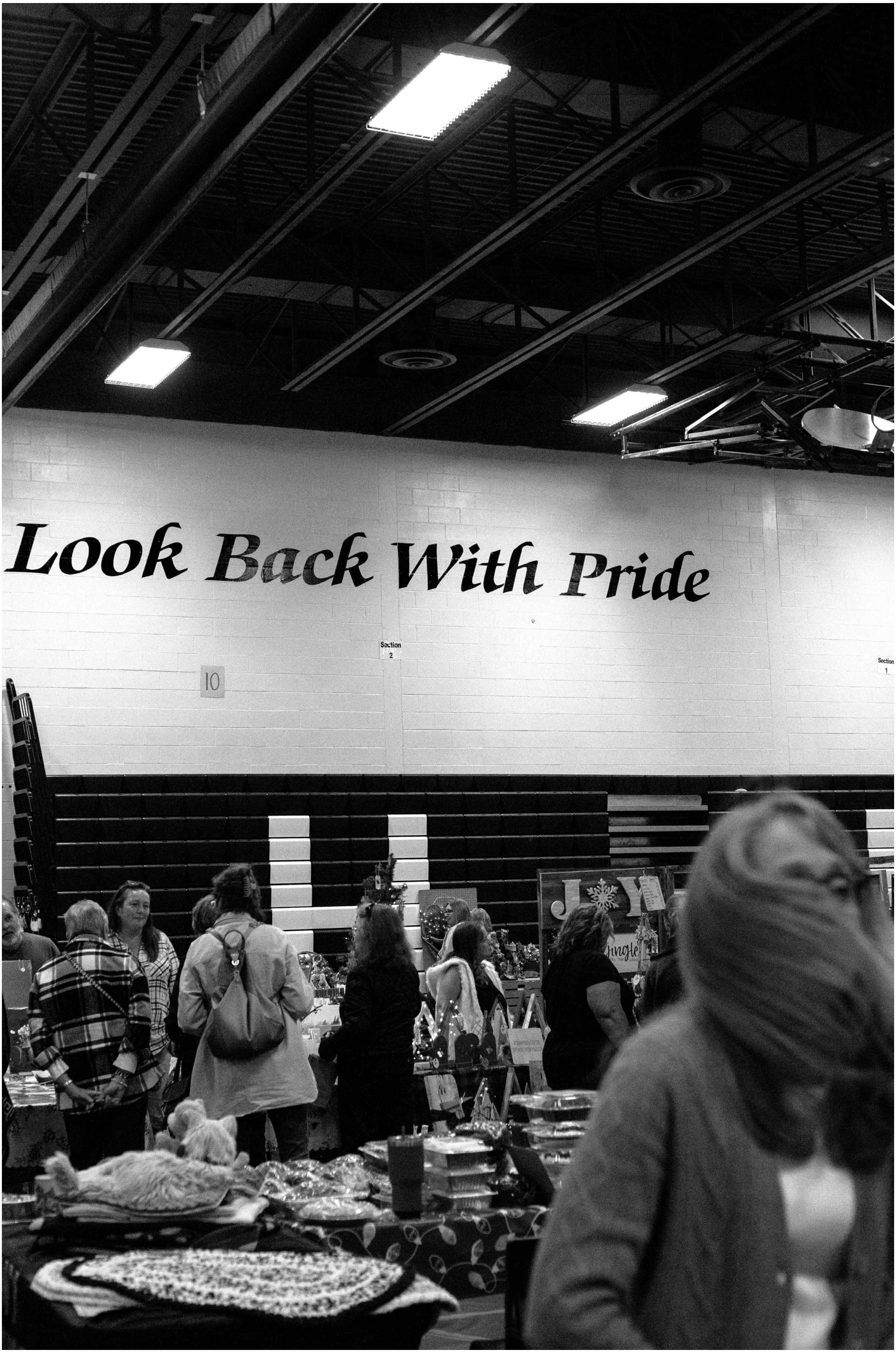
Look Back With Pride
Section 2
10
Section 1
JOY
Jingle

SITE
HE BO
MASSACRE

Refrigeration
Pump
-456-2242
Charlotte Regional
A friend is one who listens with the heart.
Whirlpool
SNIPPIT
Virginia Beach
ST. GEORGE SUPERIOR
NEW BRUNSWICK
Bahamas CELEBRATION
M.S. DIXIE II
CRUISIN' LAKE TAHOE
USA
2002
Thank you, LORD for granting me this new day in my life. Especially since I loused up yesterday so badly. AMEN
1 Exceptenal
2. Huge
3. Extrodonary
Single
Exit 52 - Birch Grove
6 - Tim Hortons
Battle Angel
The Longest Ride
Yemen
RTS

DELI CHEESES
BIRDSEED

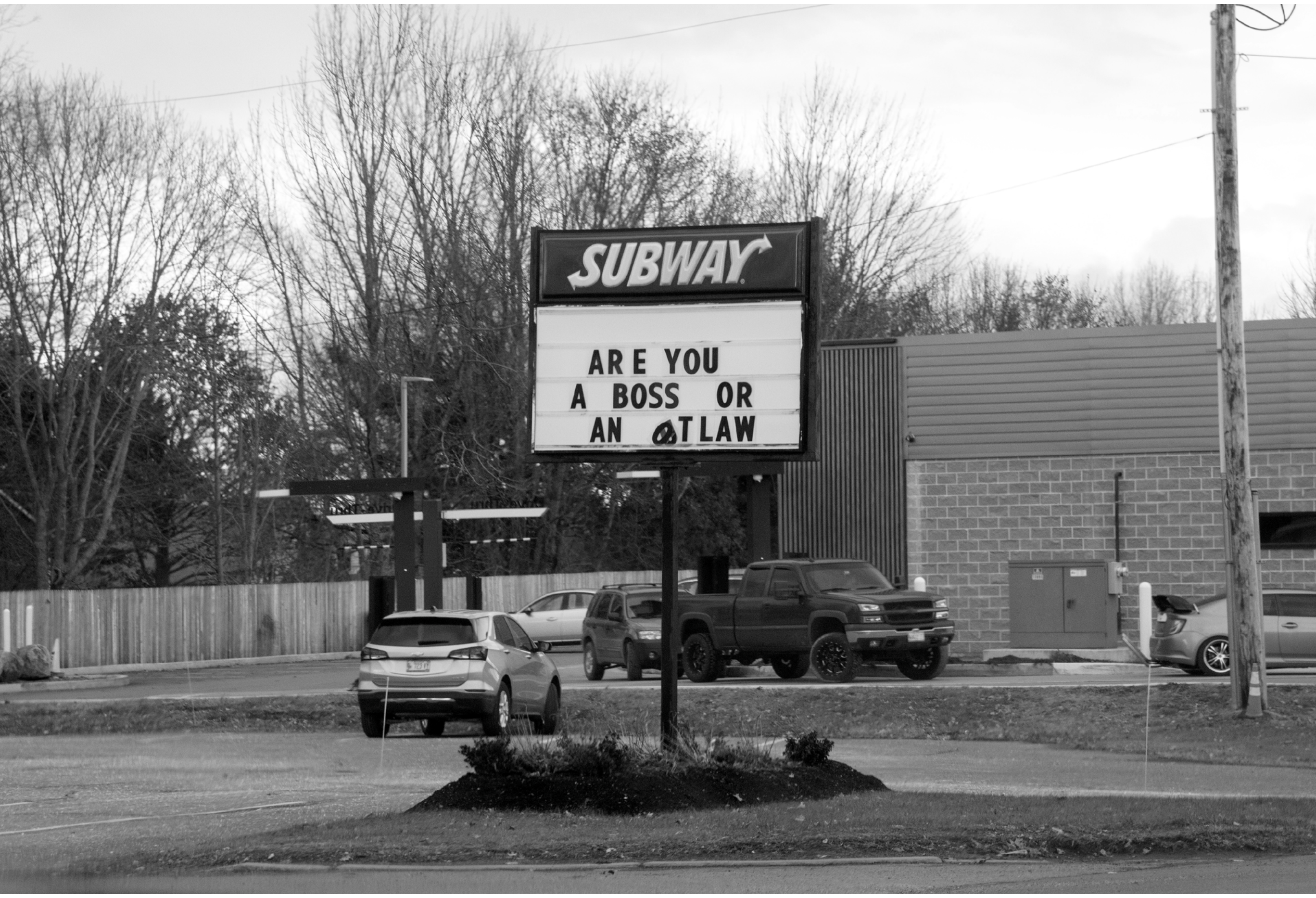
SUBWAY
ARE YOU
A BOSS OR
AN OUTLAW

MOT·L

GARDEN
OF
SWEET
REMEMBRANCE

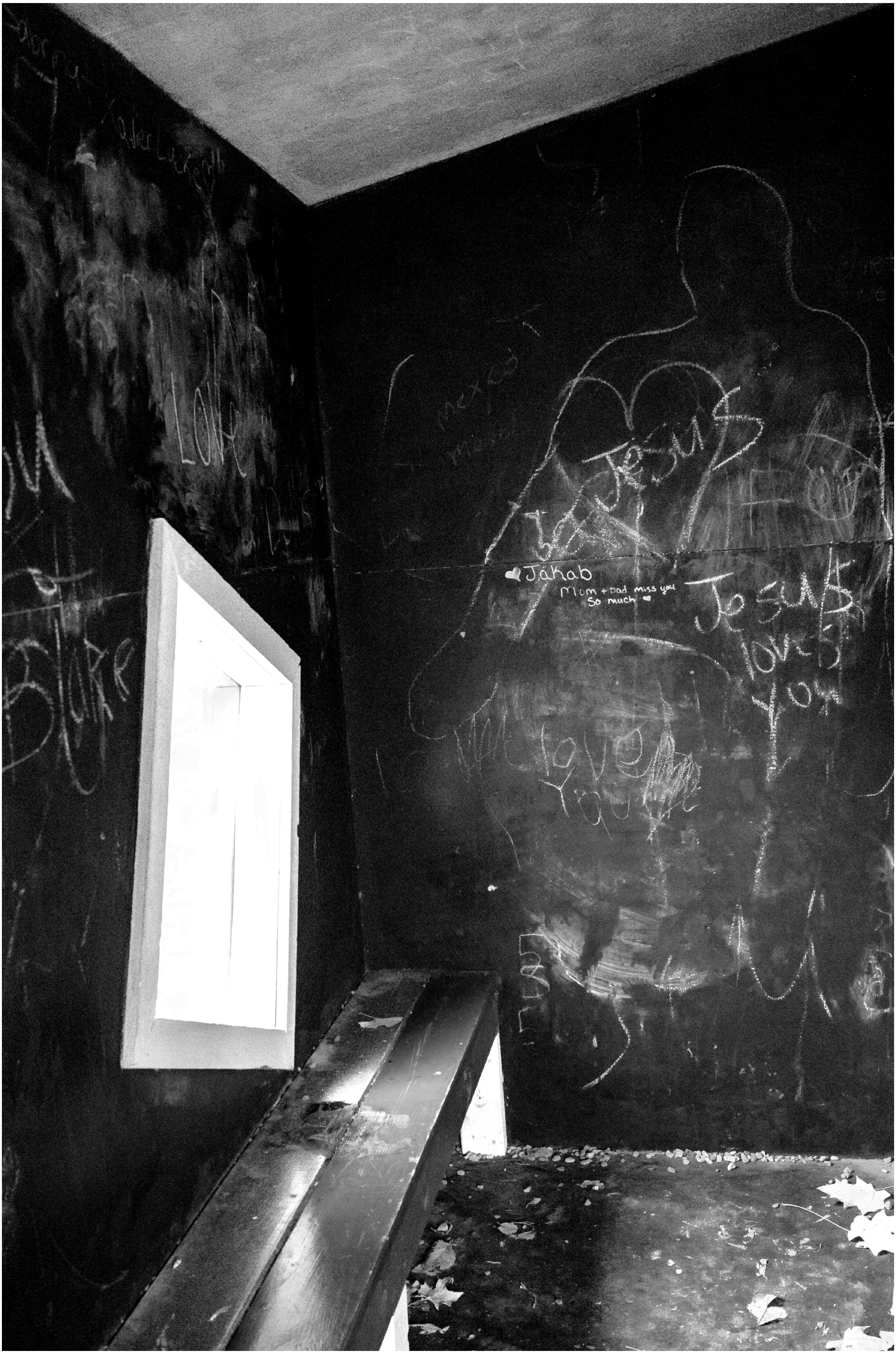
LOVE
mexico
Jesus
Jesus
♡Jakab
Mom + Dad miss you
So much ♡
Jesus loves you
love you
Blake

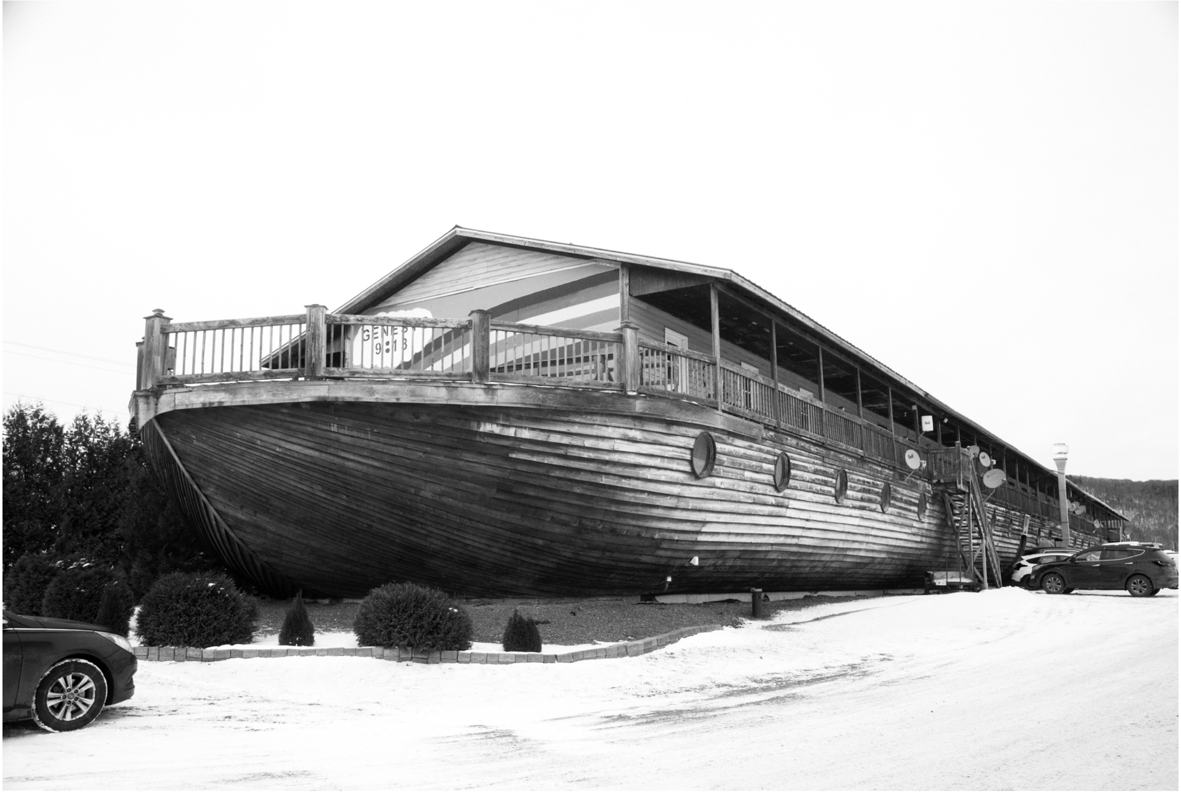
GENES
9:13

Loving Kindness Way

LAKE CHARGOGGAGOGGMANCHAUGGAGOGGCHAUBUNAGUNGAMAUGG
WELCOME TO
WEBSTER
NORTH POND
MIDDLE POND
SOUTH POND
CHAUBUNAGUNGAMAUG
SITE OF PRAYING INDIAN
TOWN ESTABLISHED BY JOHN ELIOT
AND DANIEL GOOKIN IN 1674
AND WAS KNOWN AS CHAUBUNAGUNGAMAUG
LOTTERY GAMES
643 FB7

GARDEN OF
THE ANGELS II

RAAF Captures Flying Sauce
On Ranch in Roswell Region
Alien Files: Reopened
Coming Up Next
Trvl

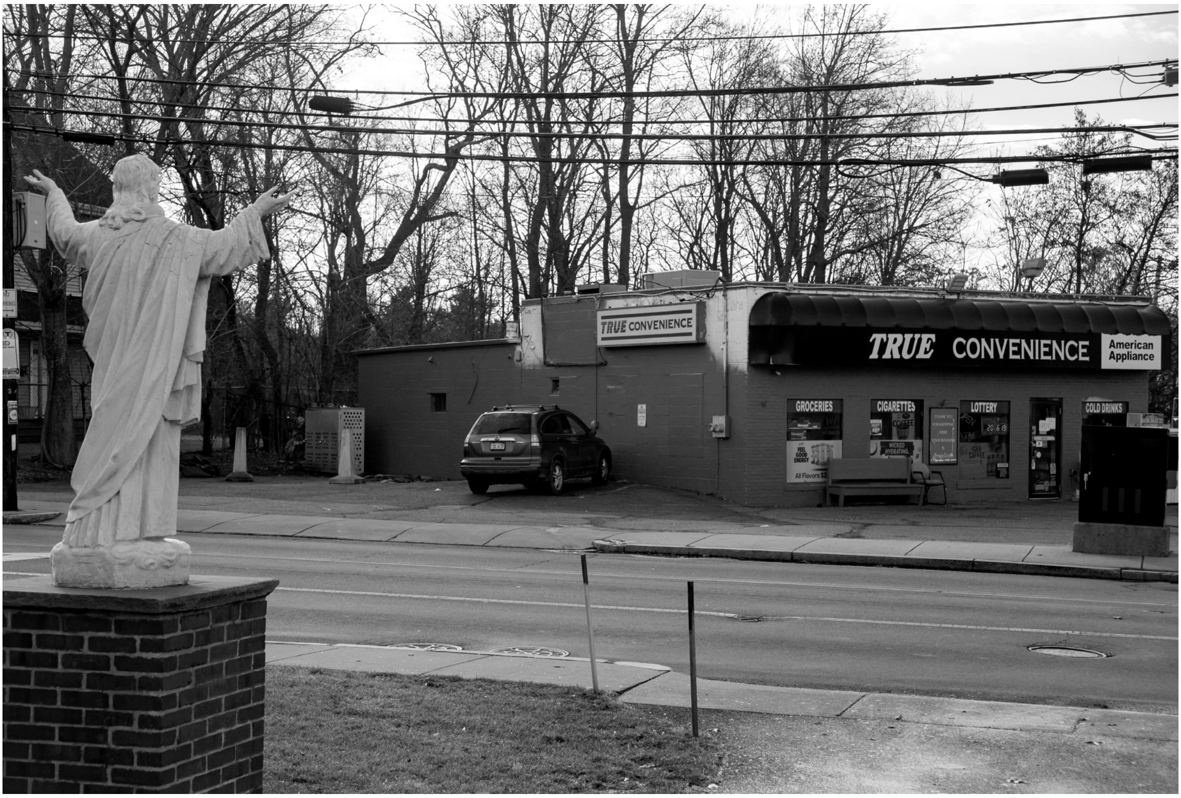
TRUE CONVENIENCE
TRUE CONVENIENCE
American Appliance
GROCERIES
CIGARETTES
LOTTERY
COLD DRINKS
COFFEE
WICKED HYDRATING
FEEL GOOD ENERGY
All Flavors

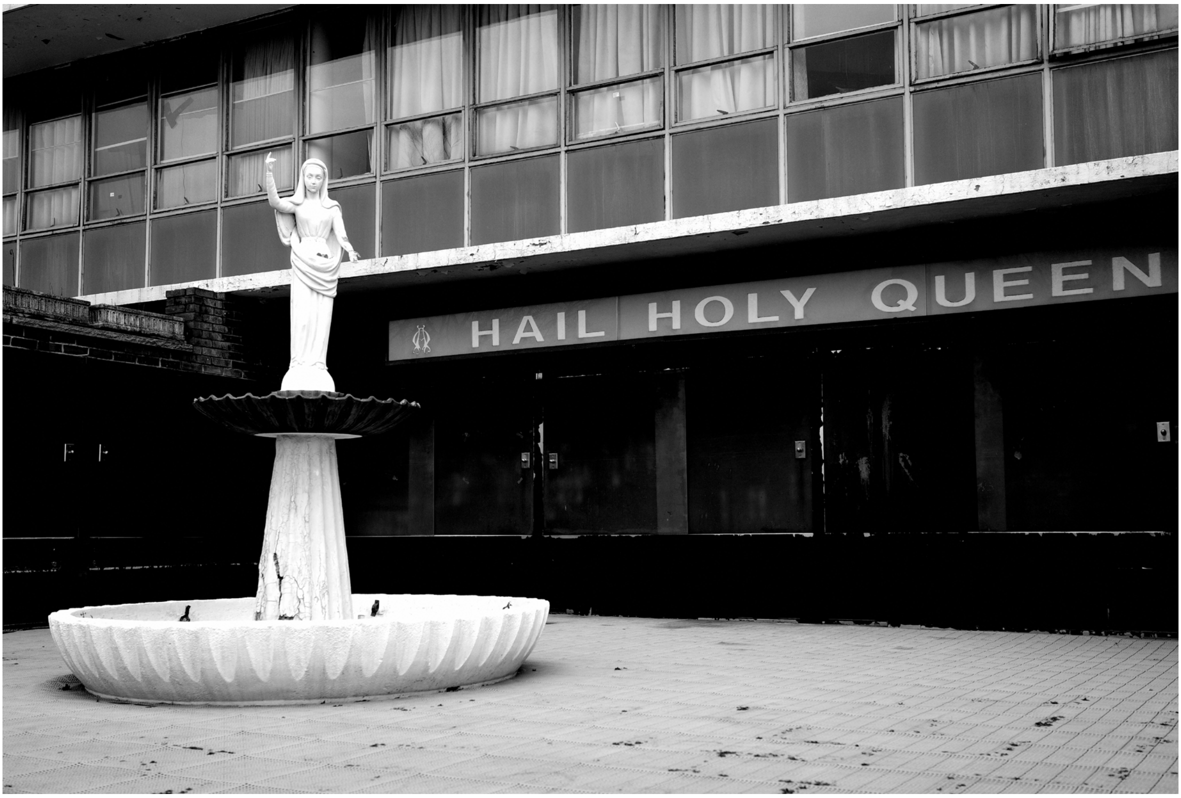
HAIL HOLY QUEEN

الإمارات
Emirates

Woody's Liquors
We Deliver 617-567-7345
Woody's
Liquors
Woody's
Pizza
Woody's
Liquors & Pizza
Corona
STOP

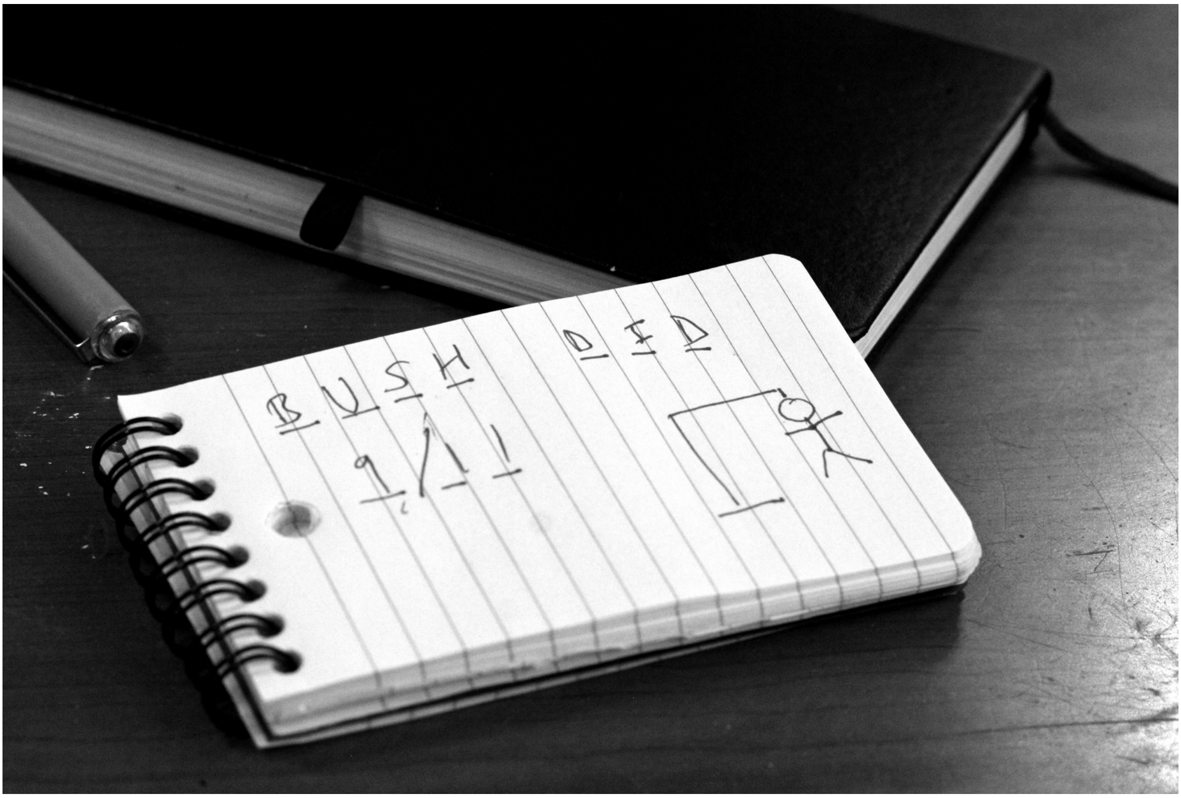
BUSH DID
9/11

JE CROIS
GREY

Wii Fit
Pete Dexter
Helping Others, Fun & Pleasure, and Knowing God
FLEX SESSIONS HELPING OTHERS, FUN &
Not for Sale.

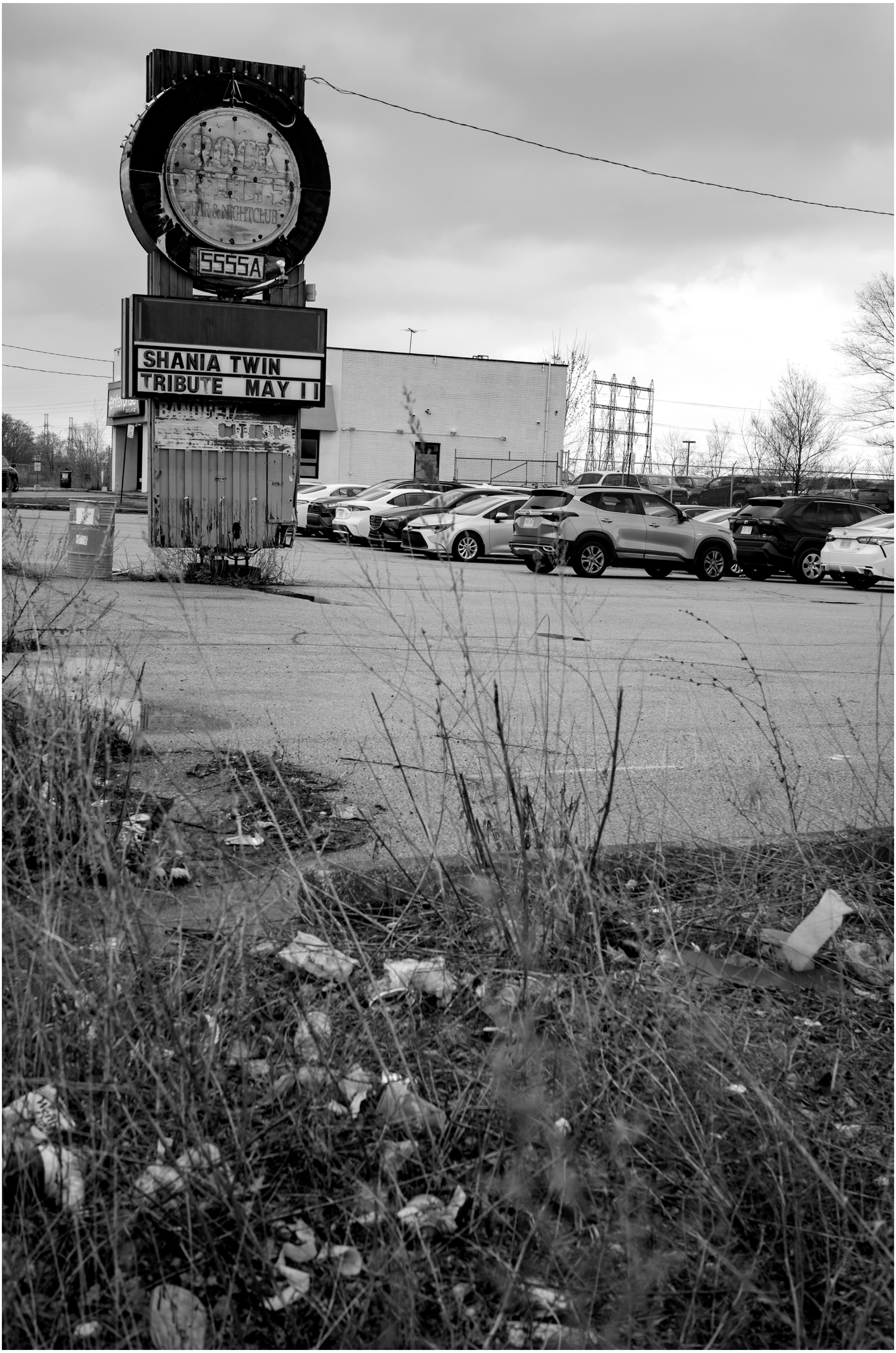
ROCK
BAR & NIGHTCLUB
5555A
SHANIA TWIN
TRIBUTE MAY 11
BANQUET
enterprise
rent-a-car

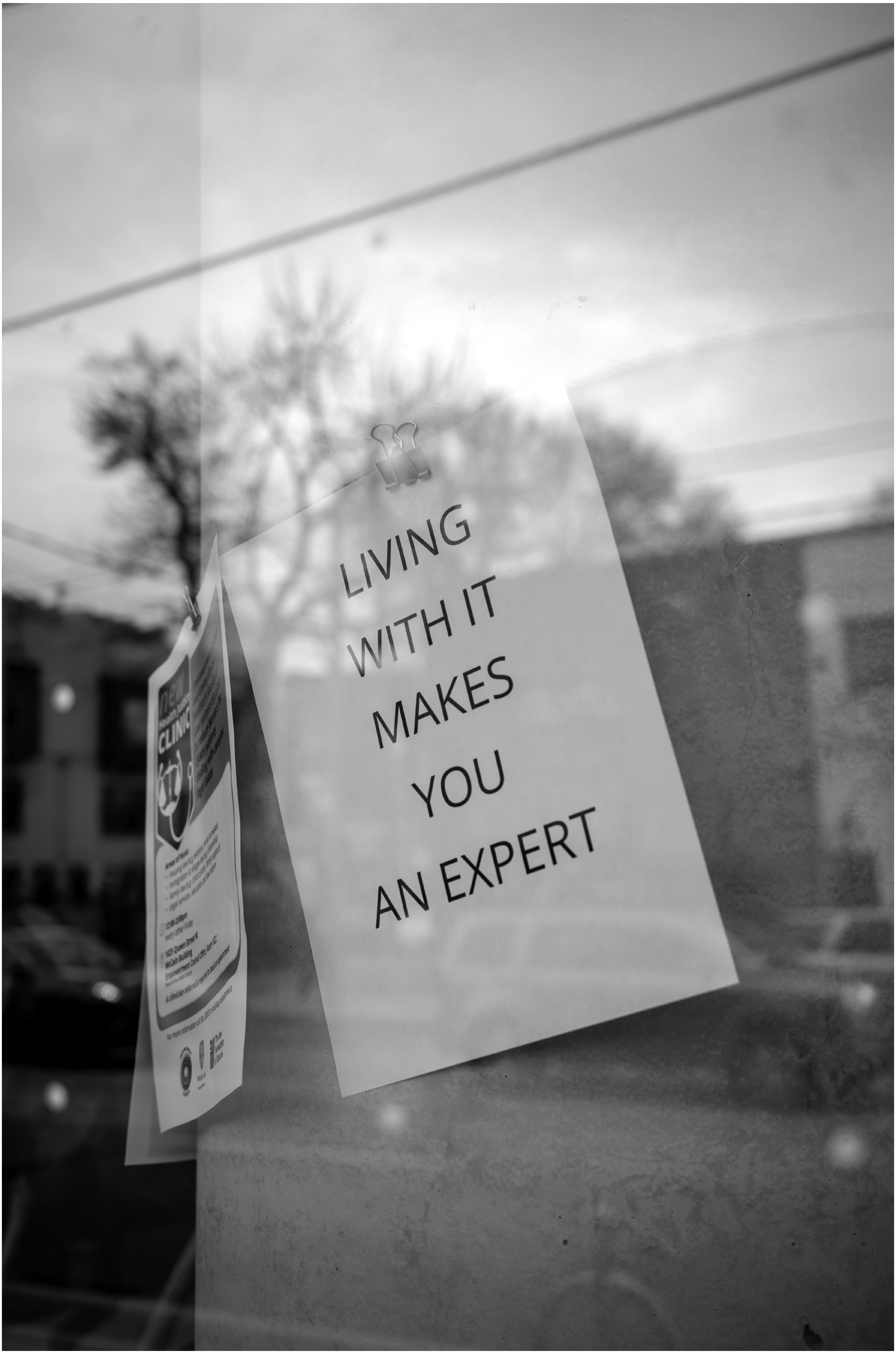

LIVING
WITH IT
MAKES
YOU
AN EXPERT
new
CLINIC

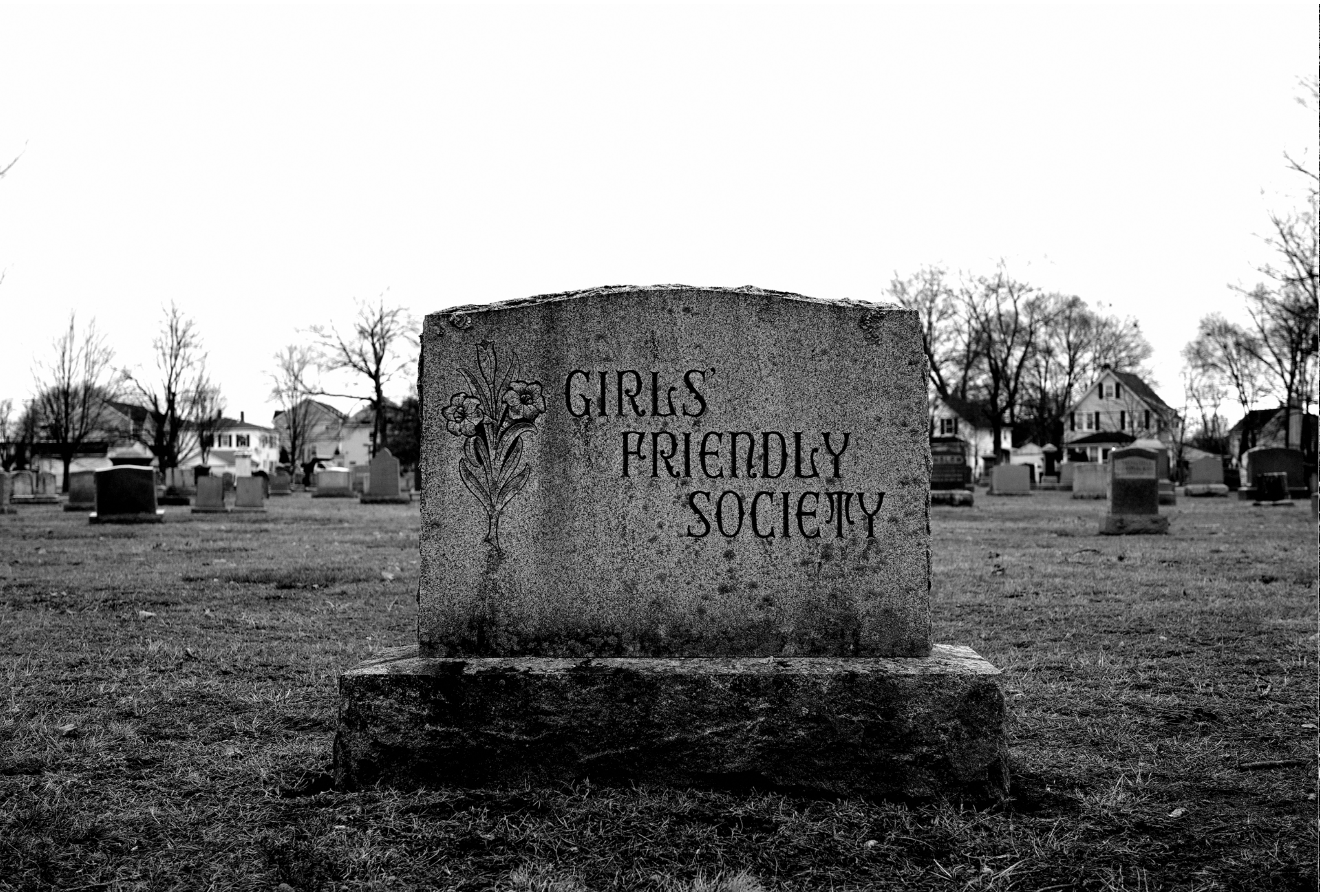
GIRLS'
FRIENDLY
SOCIETY

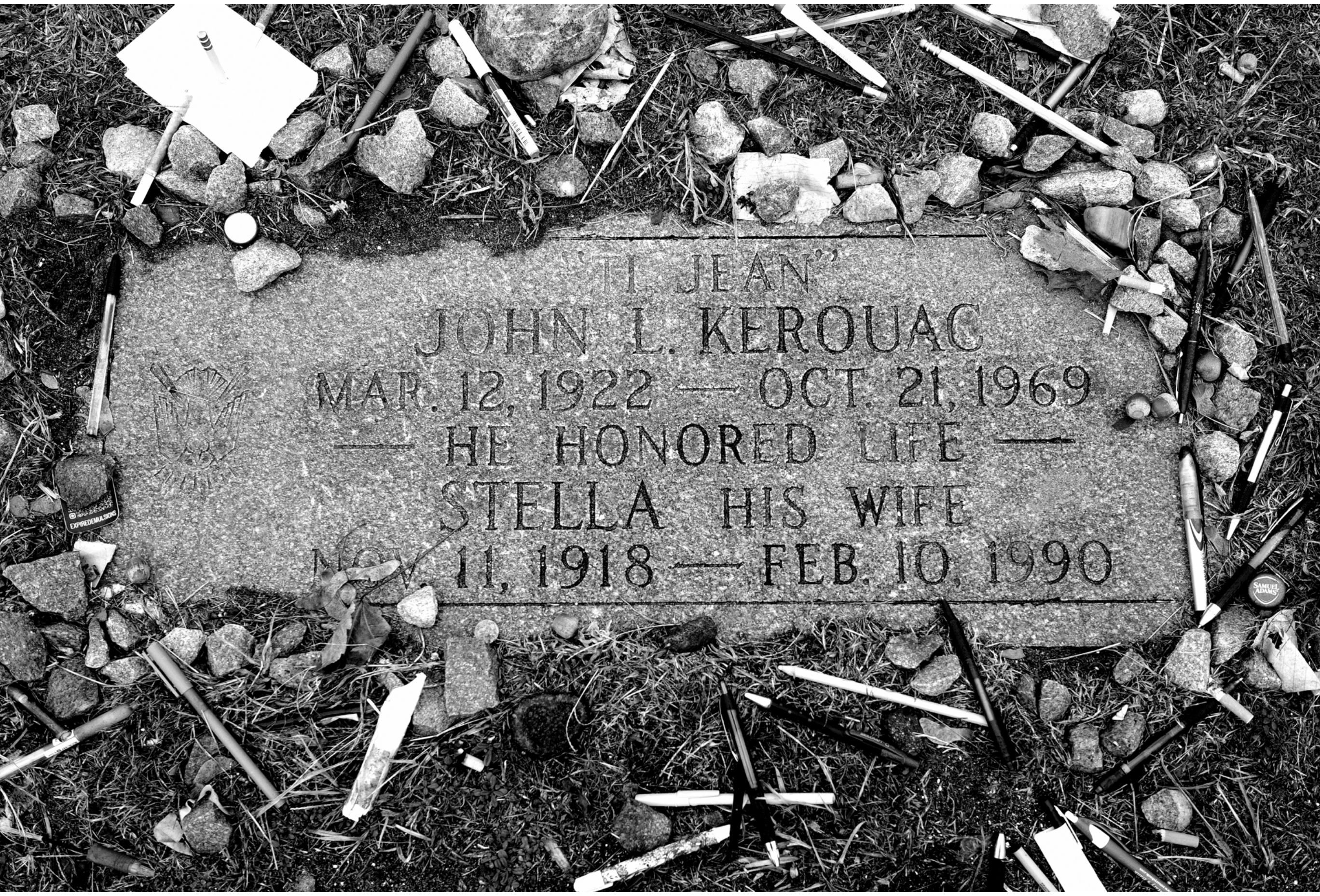
"TI JEAN"
JOHN L. KEROUAC
MAR. 12, 1922 — OCT. 21, 1969
— HE HONORED LIFE —
STELLA HIS WIFE
NOV. 11, 1918 — FEB. 10, 1990

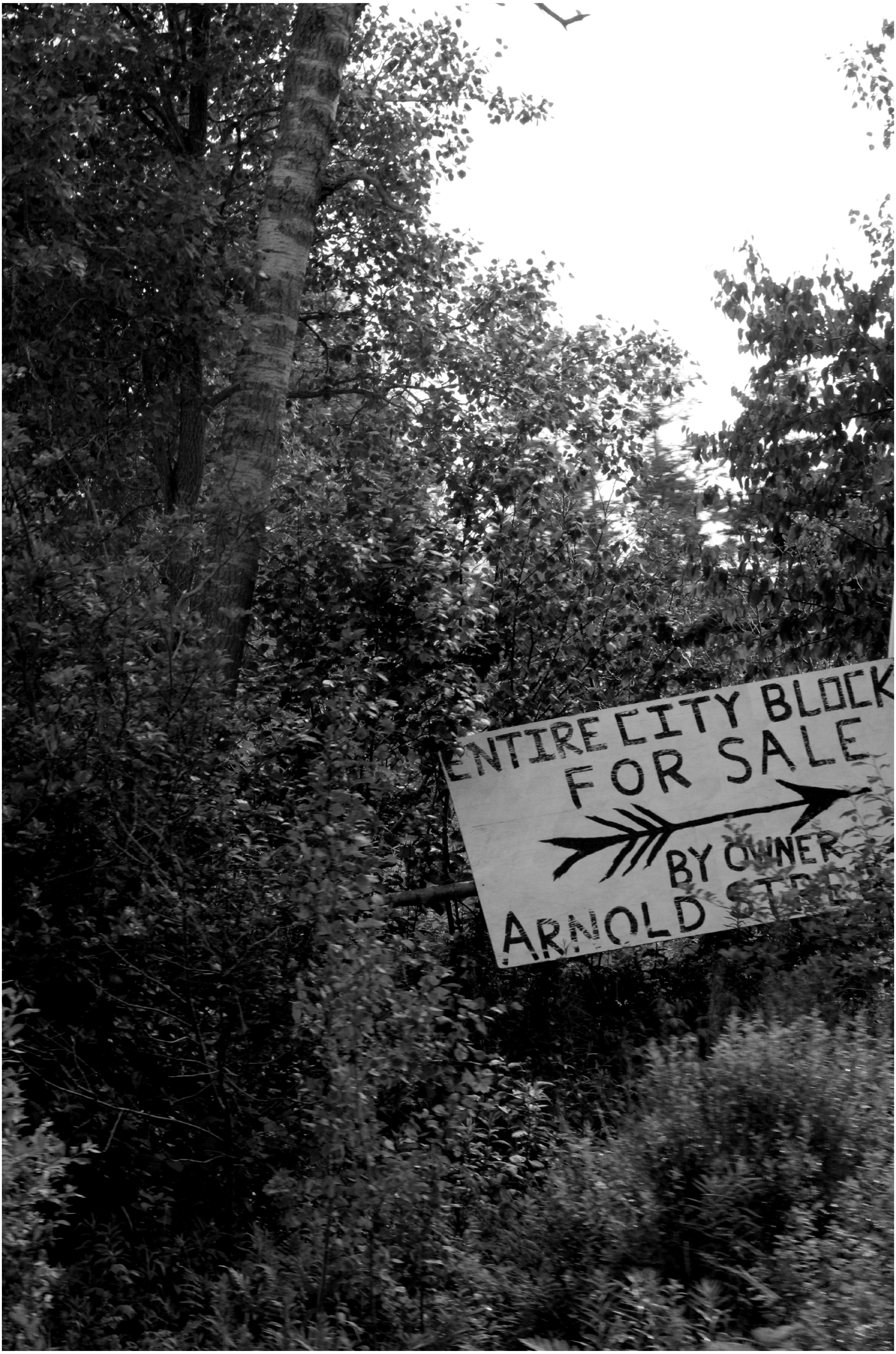
ENTIRE CITY BLOCK
FOR SALE
BY OWNER
ARNOLD STR

McDonald's

Do
Unto
Others
454 Simcoe Street South 905-213-9580
456
450
WARNING

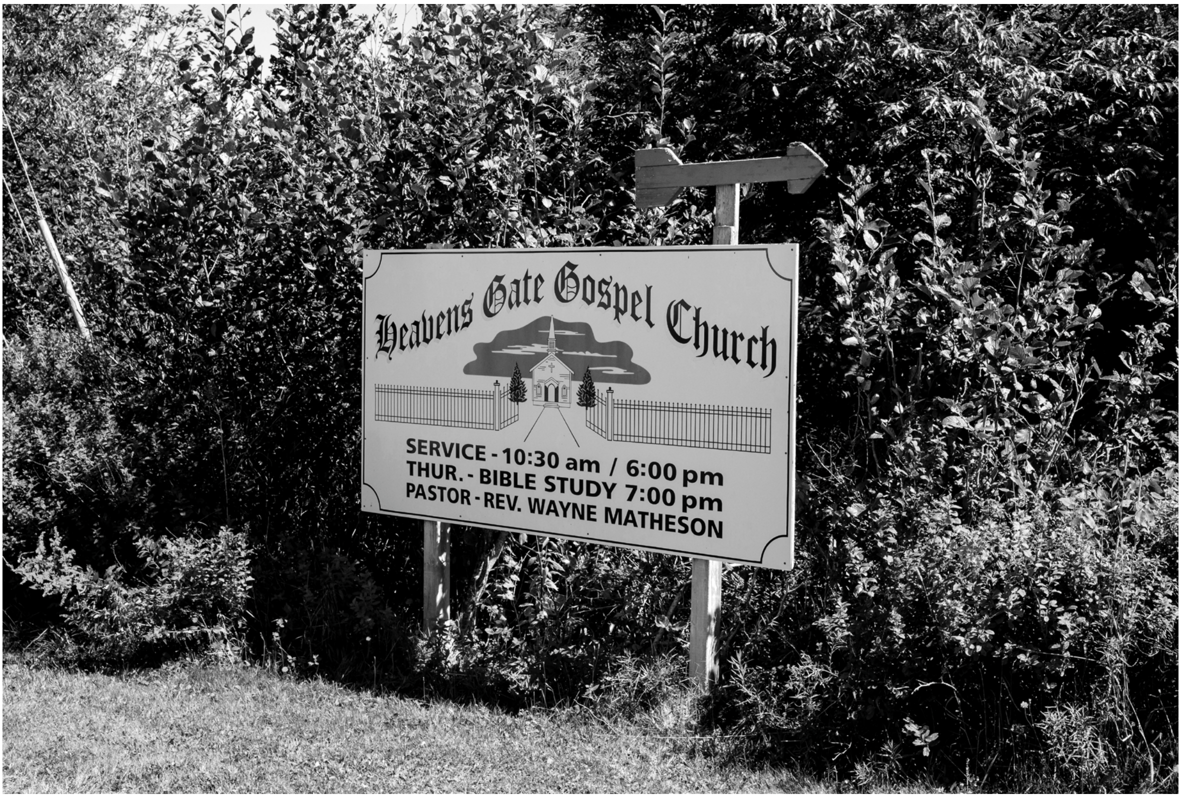
Heavens Gate Gospel Church
SERVICE - 10:30 am / 6:00 pm
THUR. - BIBLE STUDY 7:00 pm
PASTOR - REV. WAYNE MATHESON

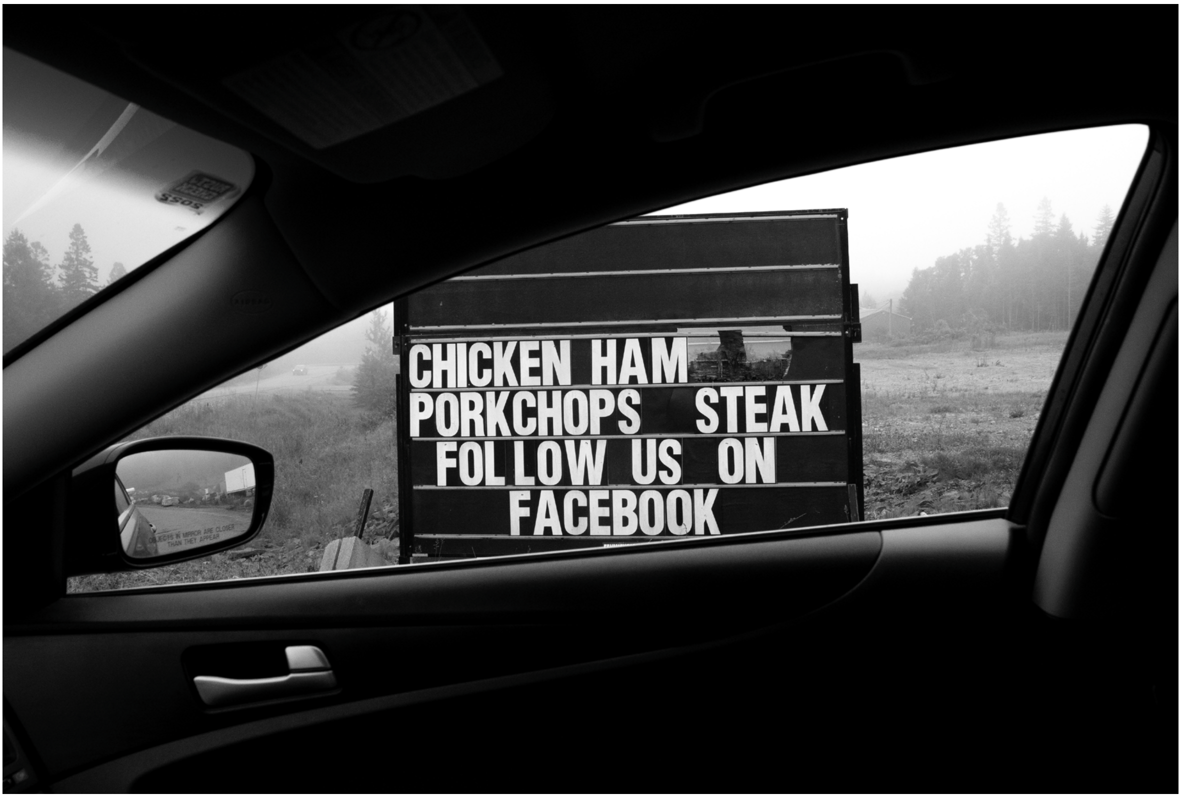
CHICKEN HAM
PORKCHOPS STEAK
FOLLOW US ON
FACEBOOK

POLICE STATION Nº7
SPECIAL CONSTABLE
EXHIBIT
UNDER CONSTRUCTION
DETECTIVE

LoveTrustGod
AUTO
MAXIMUM
40
FOR LEASE
PIVOTAL
416.900.3878
CENTRAL SURPLUS
ARMY CLOTHING & CAMPING HEADQUARTERS
SECURITY · FOOTWEAR · PACKS · KNIVES
FOR SALE
NICK'S SPORT SHOP LTD
HUNTING & ARCHERY EQUIPMENT
OFFICE AVAILABLE FOR LEASE
575

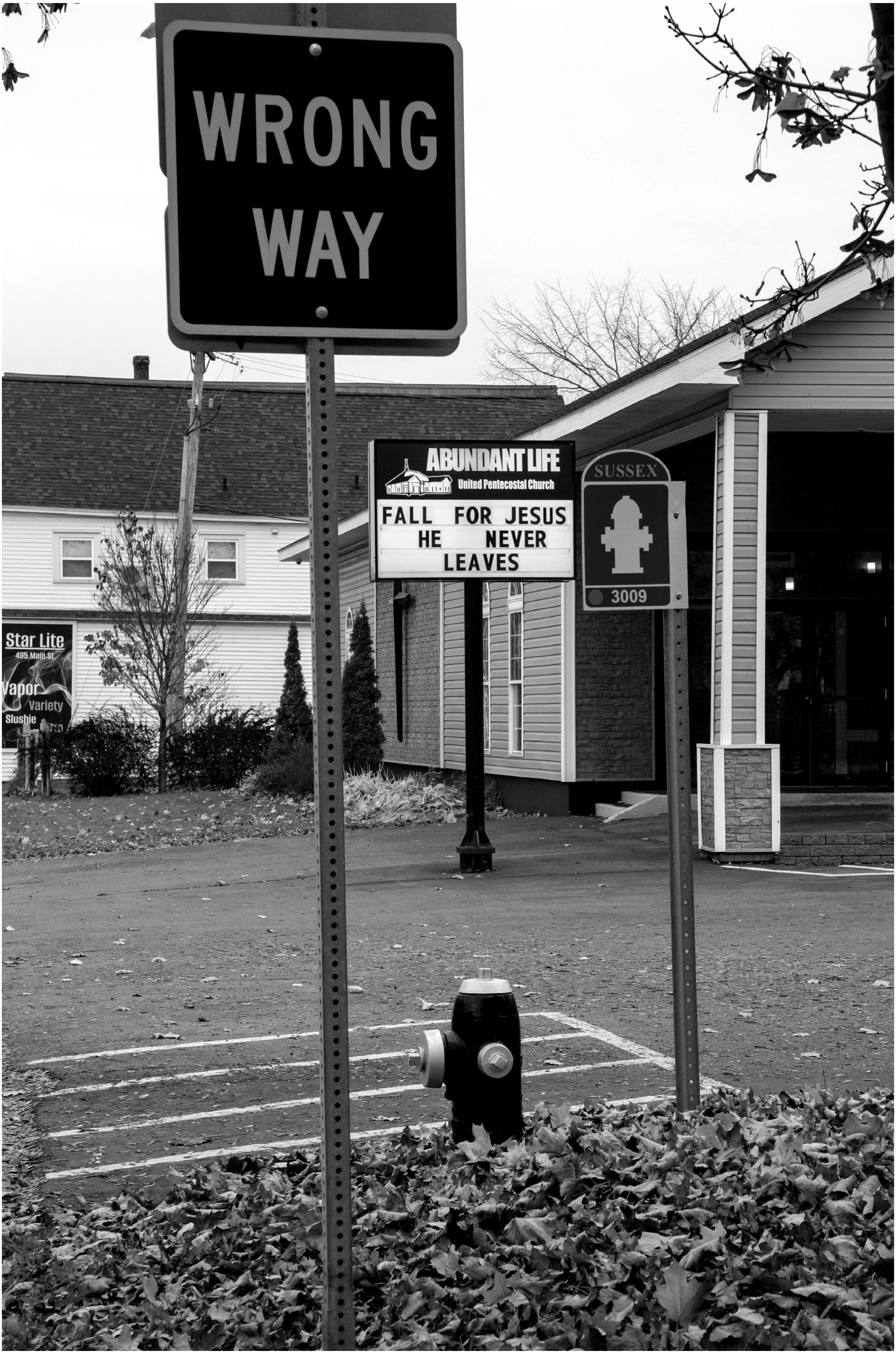
WRONG
WAY
ABUNDANT LIFE
United Pentecostal Church
FALL FOR JESUS
HE NEVER
LEAVES
SUSSEX
3009
Star Lite
495 Main St
Vapor
Variety
Slushie

JESUS REIGNS FOREVER CHURCH
JESUS REIGNS FOREVER INTERNATIONAL MINISTRY
NEW BRUNSWICK
JTW 932
FREDERICTON HYUNDAI

KISS
DEKAY ARMY
ADHESIVE SOUNDS
@MAPLEJAYTATTOOART
STAY MELTY
Naughty Bambino
CHIPPEWAR
SPECTR
THIS VEHICLE IS A POWER ASSISTED BICYCLE AND MEETS ALL THE REQUIREMENTS UNDER SECTION2(1) OF THE CANADA MOTOR VEHICLE SAFETY REGULATIONS
CE VÉHICULE EST UNE BICYCLETTE ASSISTÉE ET RECONTRE LA NORME2(1) DU RÈGLEMENT SUR LA SECURITE DES VÉHICULES AUTOMOBILES DU CANADA
pterodactyl problems
YAZ
LIFESTYLEBRAND
Planet Paradise
NICE UP
AOTEAROA REGGAE

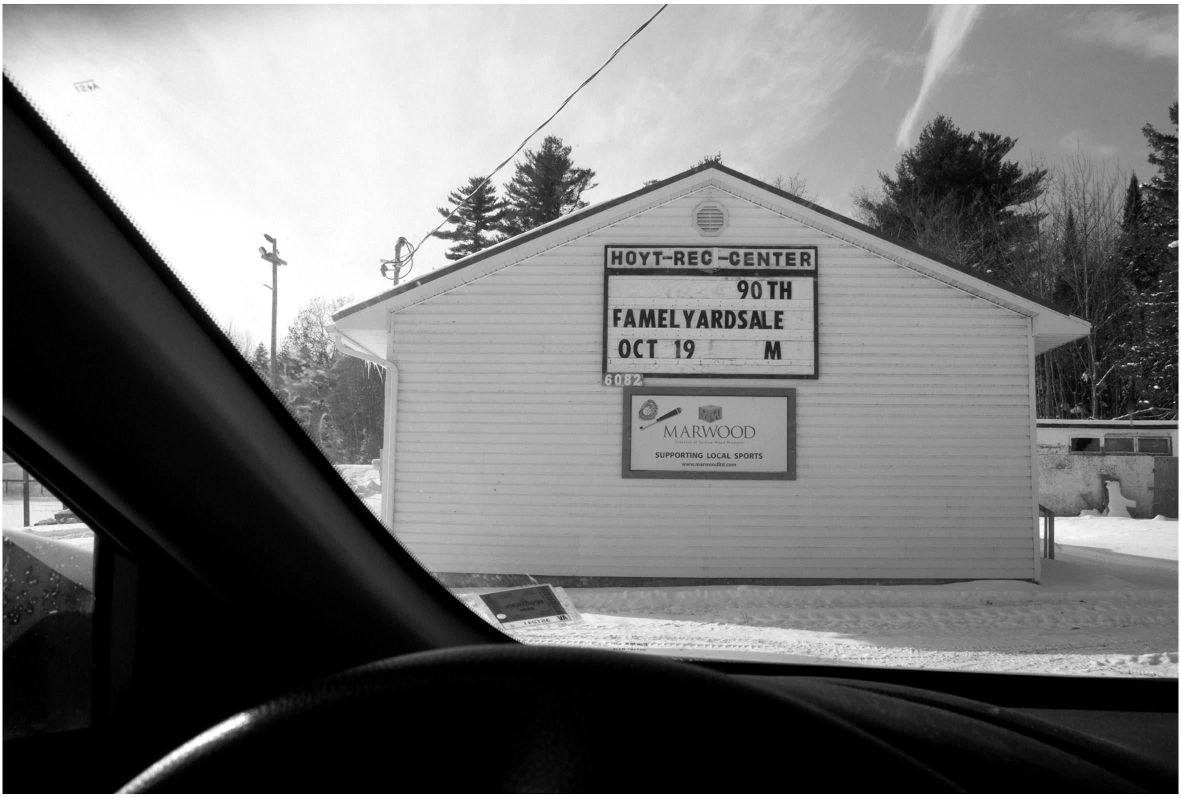
HOYT-REC-CENTER
90TH
FAMELYARDSALE
OCT 19 M
6082
MARWOOD
SUPPORTING LOCAL SPORTS
www.marwoodltd.com

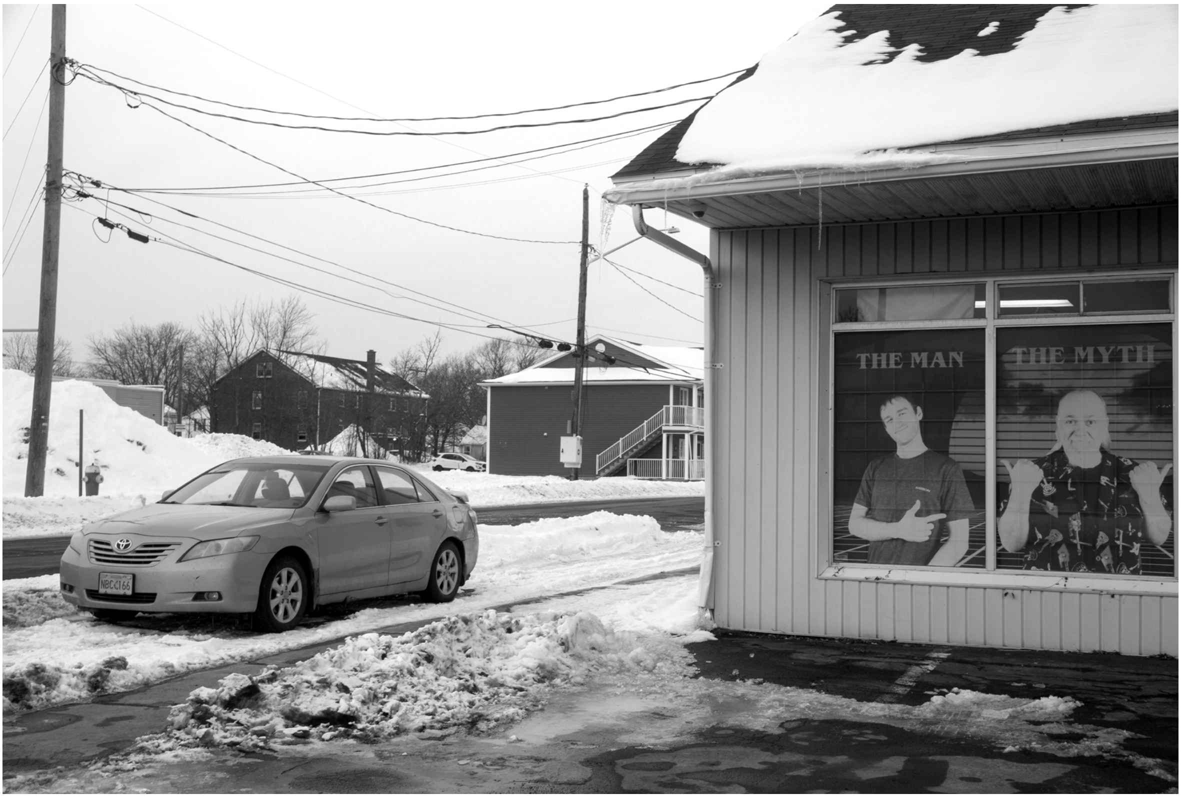
THE MAN
THE MYTH

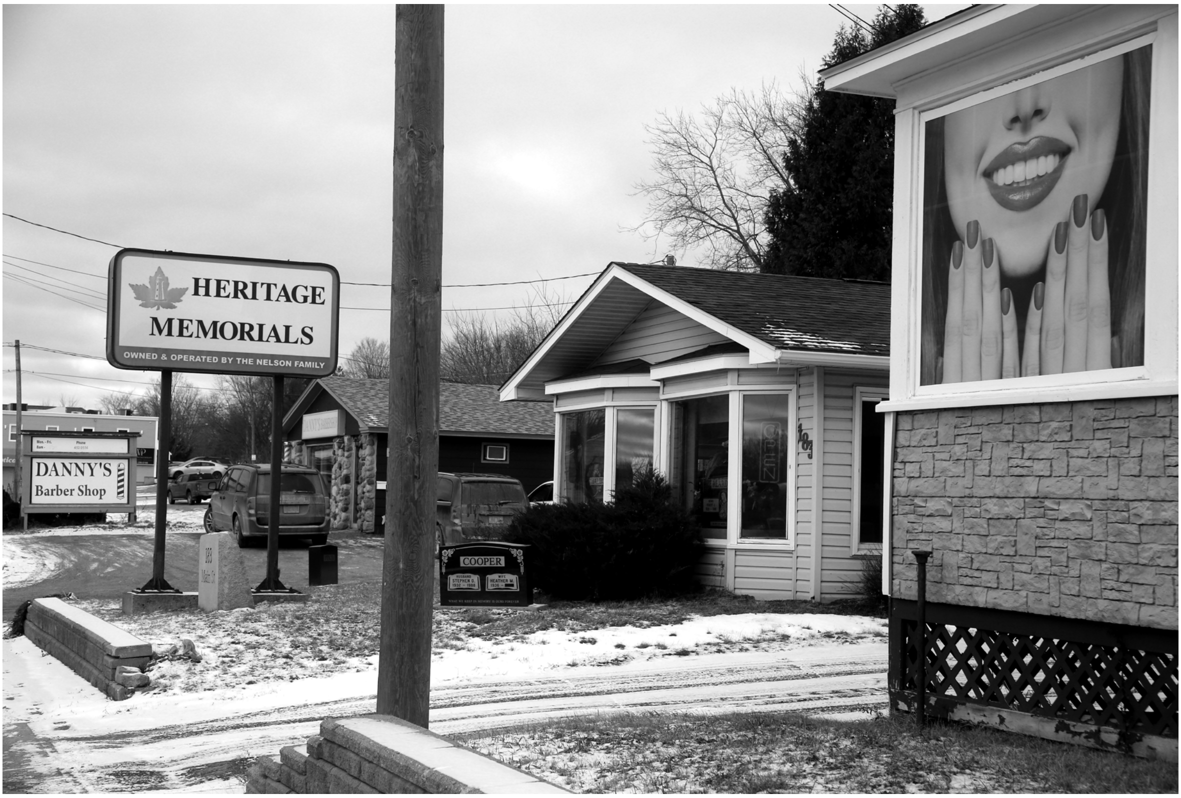
HERITAGE
MEMORIALS
OWNED & OPERATED BY THE NELSON FAMILY
DANNY'S
Barber Shop
COOPER
STEPHEN G.
HEATHER M.

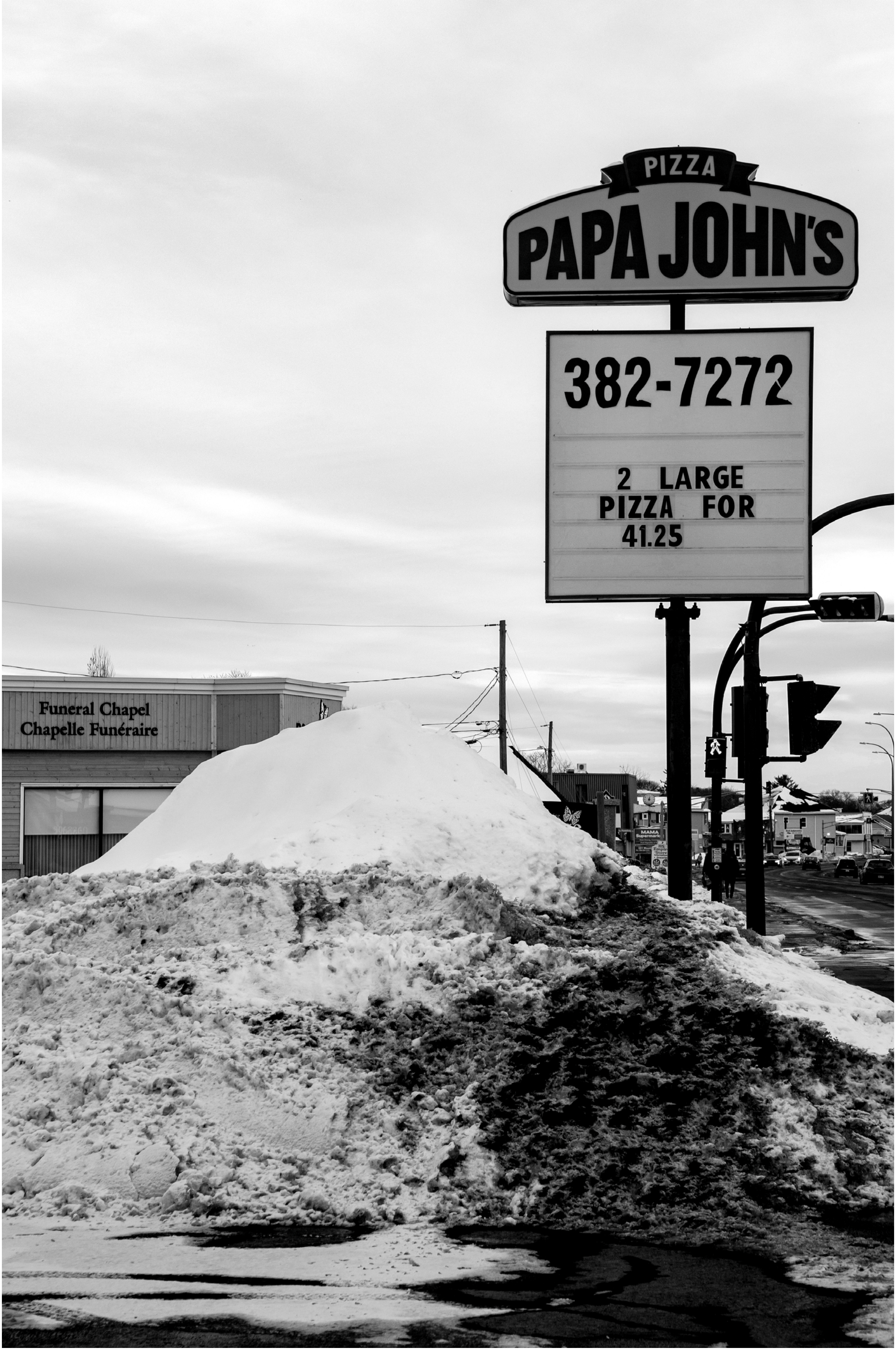
PIZZA
PAPA JOHN'S
382-7272
2 LARGE
PIZZA FOR
41.25
Funeral Chapel
Chapelle Funéraire
MAMA

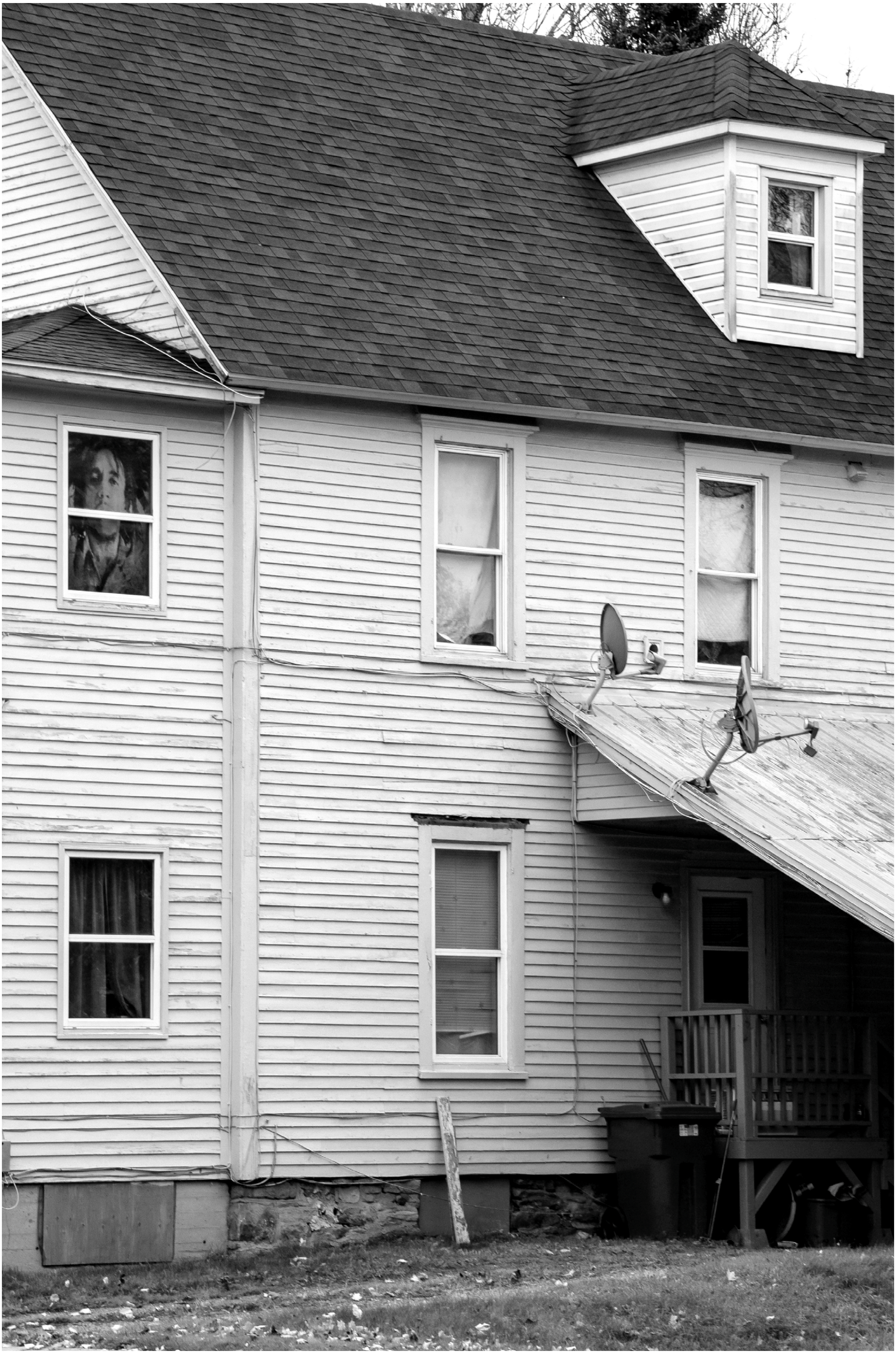

NE LO

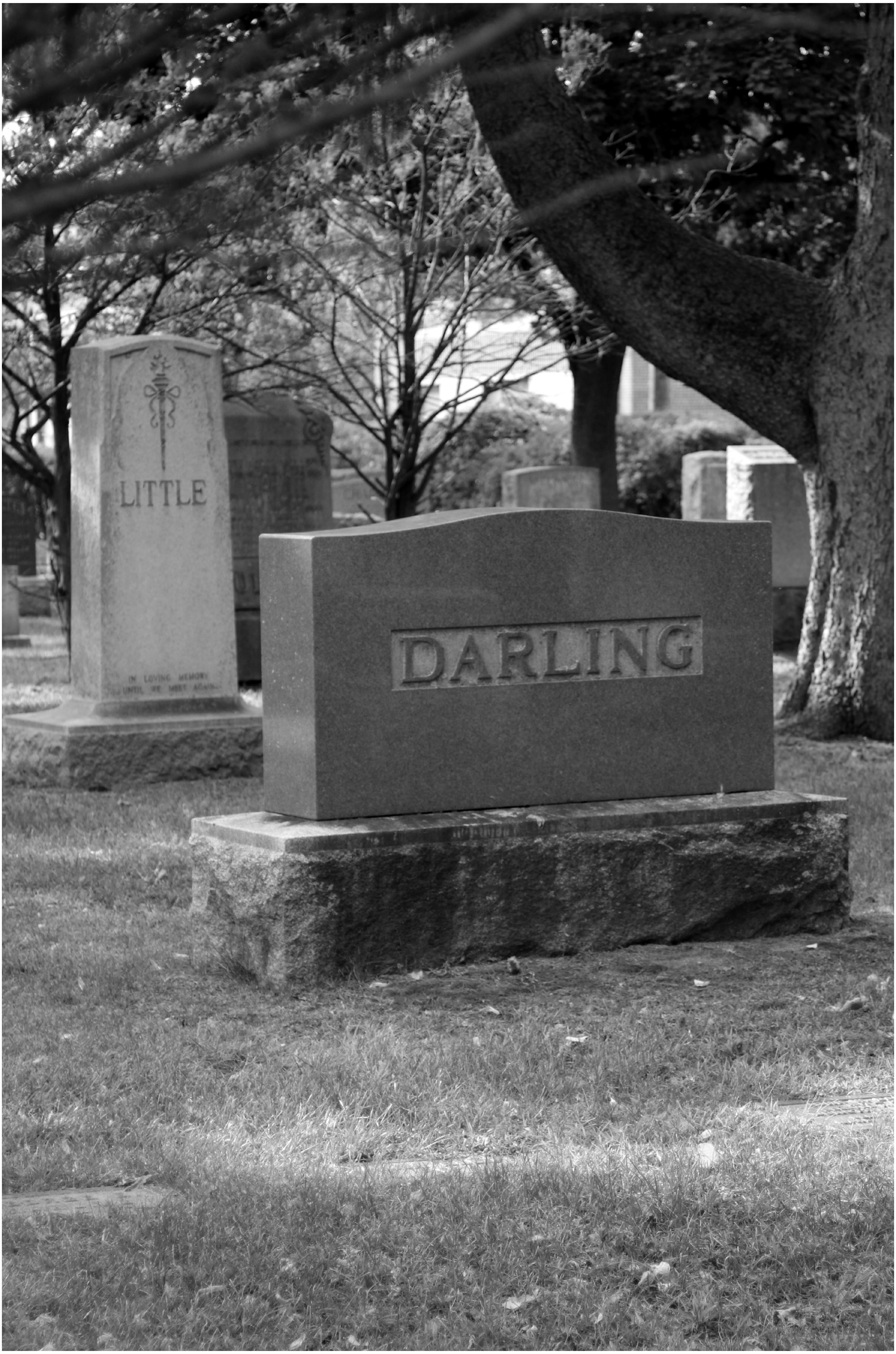
LITTLE
IN LOVING MEMORY
UNTIL WE MEET AGAIN
DARLING

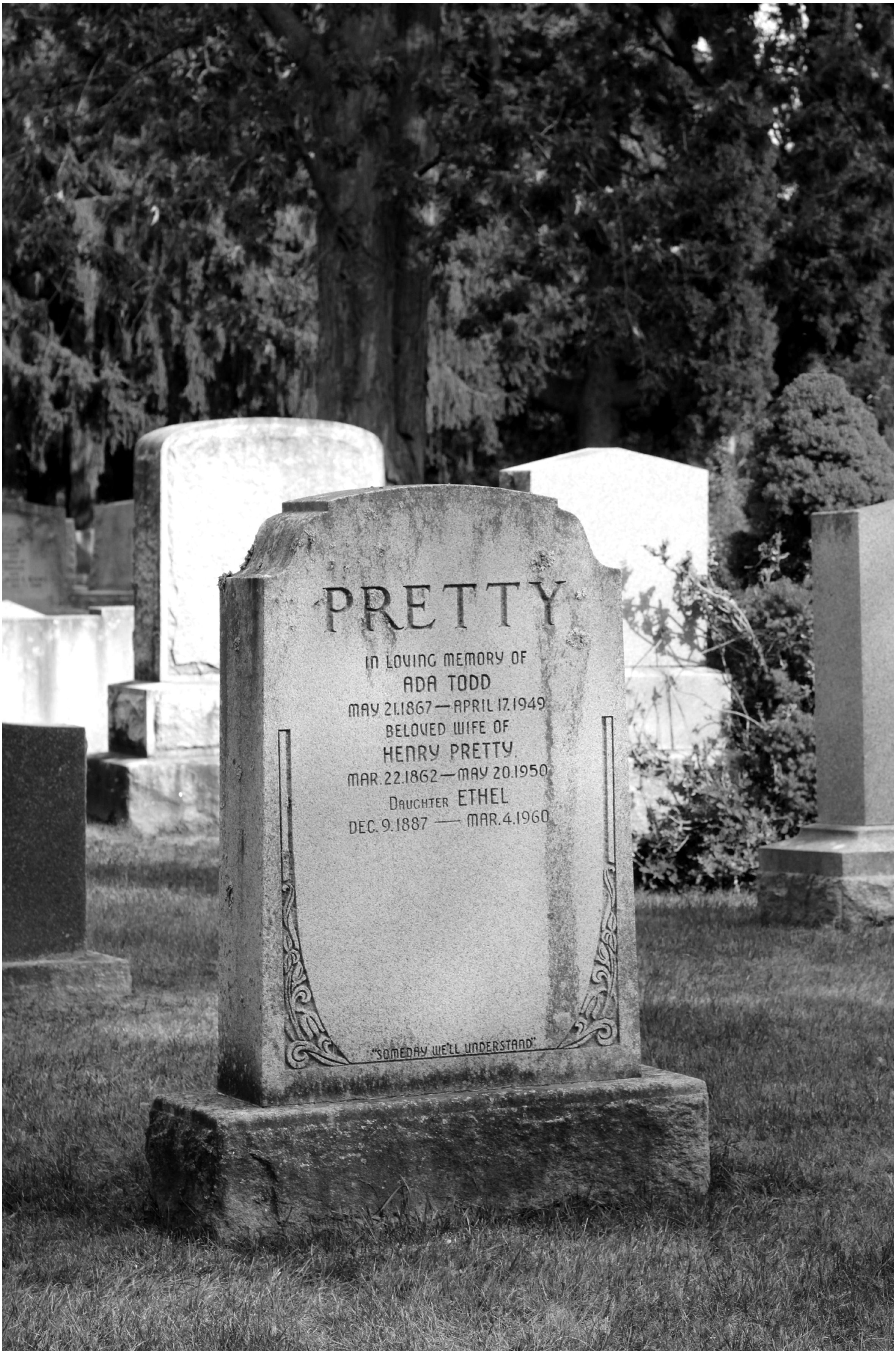
PRETTY
IN LOVING MEMORY OF
ADA TODD
MAY 21.1867 — APRIL 17.1949
BELOVED WIFE OF
HENRY PRETTY
MAR. 22.1862 — MAY 20.1950
DAUGHTER ETHEL
DEC. 9.1887 — MAR. 4.1960
"SOMEDAY WE'LL UNDERSTAND"

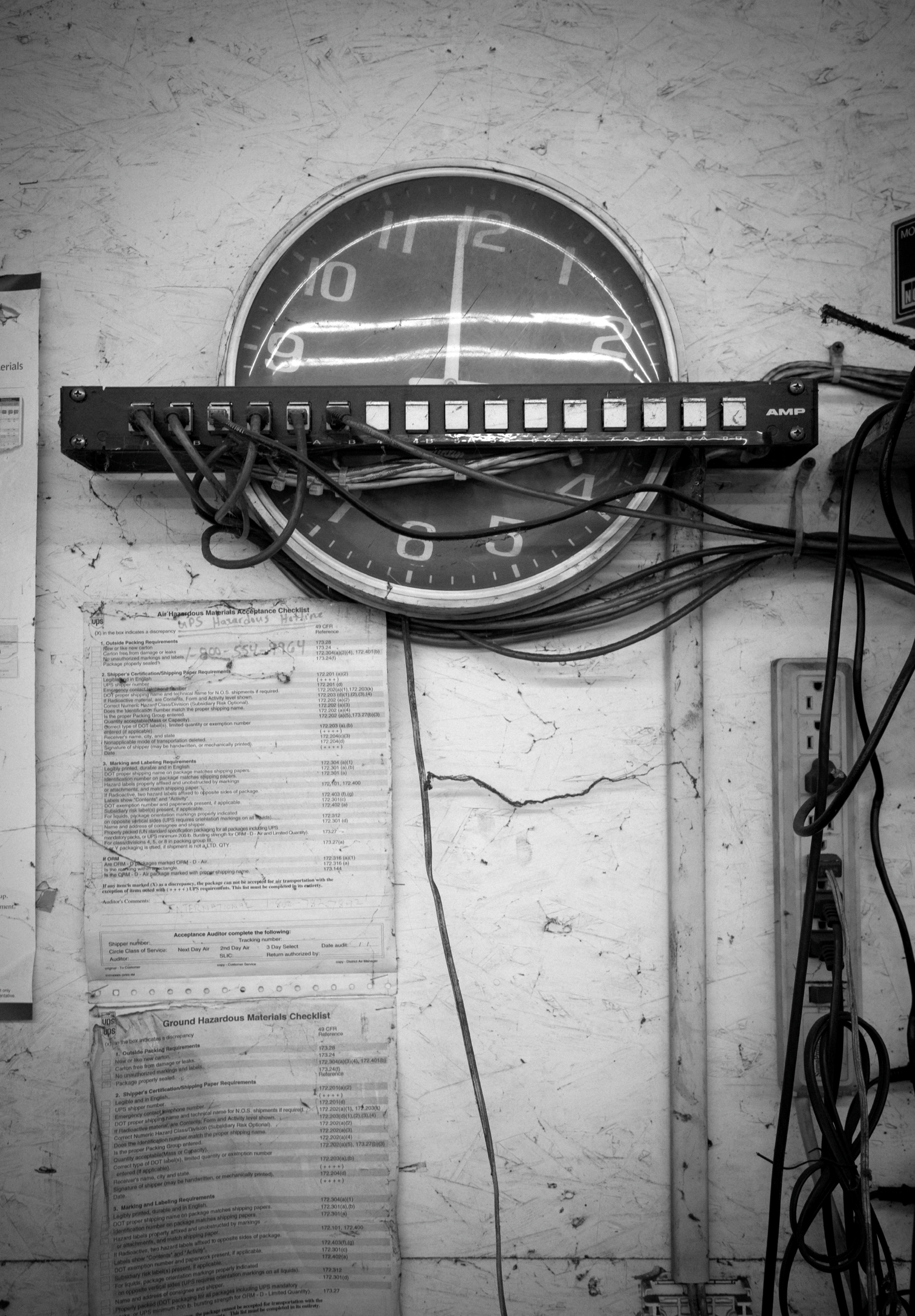

Air Hazardous Materials Acceptance Checklist

UPS Hazardous Hotline

1-800-554-9964

(X) in the box indicates a discrepancy

	49 CFR Reference
1. Outside Packing Requirements	173.28
☐ New or like new carton	173.24
☐ Carton free from damage or leaks	172.304(a)(3)(4), 172.401(b)
☐ No unauthorized markings and labels.	173.24(f)
☐ Package properly sealed.	
2. Shipper's Certification/Shipping Paper Requirements	172.201 (a)(2)
☐ Legible and in English	(+ + + +)
☐ UPS shipper number	172.201 (d)
☐ Emergency contact telephone number	172.202(a)(1),172.203(k)
☐ DOT proper shipping name and technical name for N.O.S. shipments if required.	172.203 (d)(1),(2),(3),(4)
☐ If Radioactive material, are Contents, Form and Activity level shown.	172.202 (a)(2)
☐ Correct Numeric Hazard Class/Division (Subsidiary Risk Optional).	172.202 (a)(3)
☐ Does the Identification number match the proper shipping name.	172.202 (a)(4)
☐ Is the proper Packing Group entered.	172.202 (a)(5),173.27(b)(3)
☐ Quantity acceptable(Mass or Capacity).	
☐ Correct type of DOT label(s), limited quantity or exemption number	172.203 (a),(b)
entered (if applicable).	(+ + + +)
☐ Receiver's name, city, and state	172.204(c)(3)
☐ Nonapplicable mode of transportation deleted.	172.204(d)
☐ Signature of shipper (may be handwritten, or mechanically printed).	(+ + + +)
☐ Date	
3. Marking and Labeling Requirements	172.304 (a)(1)
☐ Legibly printed, durable and in English	172.301 (a),(b)
☐ DOT proper shipping name on package matches shipping papers.	172.301 (a)
☐ Identification number on package matches shipping papers.	
☐ Hazard labels properly affixed and unobstructed by markings	172.101, 172.400
or attachments, and match shipping paper.	
☐ If Radioactive, two hazard labels affixed to opposite sides of package.	172.403 (f),(g)
Labels show "Contents" and "Activity".	172.301(c)
☐ DOT exemption number and paperwork present, if applicable.	172.402 (a)
☐ Subsidiary risk label(s) present, if applicable.	
☐ For liquids, package orientation markings properly indicated	172.312
on opposite vertical sides (UPS requires orientation markings on all liquids).	172.301 (d)
☐ Name and address of consignee and shipper.	
☐ Properly packed (UN standard specification packaging for all packages including UPS	173.27
mandatory packs, or UPS minimum 200 lb. bursting strength for ORM - D - Air and Limited Quantity).	
☐ For class/divisions 4, 5, or 8 in packing group III,	173.27(a)
X or Y packaging is used, if shipment is not a LTD. QTY.	
If ORM	172.316 (a)(1)
☐ Are ORM - D packages marked ORM - D - Air.	172.316 (a)
☐ Is the marking within a rectangle.	173.144
☐ Is the ORM - D - Air package marked with proper shipping name.	

If any item is marked (X) as a discrepancy, the package can not be accepted for air transportation with the exception of items noted with (+ + + +) UPS requirements. This list must be completed in its entirety.

Auditor's Comments: INTERNATIONAL 1-800-782-7892

Acceptance Auditor complete the following:

Shipper number: Tracking number:

Circle Class of Service: Next Day Air 2nd Day Air 3 Day Select Date audit: / /

Auditor: SLIC: Return authorized by:

original - To Customer copy - Customer Service copy - District Air Manager

01019065 (3/99) 4M

Ground Hazardous Materials Checklist

(x) in the box indicates a discrepancy

	49 CFR Reference
1. Outside Packing Requirements	173.28
☐ New or like new carton.	173.24
☐ Carton free from damage or leaks.	172.304(a)(3)(4), 172.401(b)
☐ No unauthorized markings and labels.	173.24(f)
☐ Package properly sealed.	Reference
2. Shipper's Certification/Shipping Paper Requirements	172.201(a)(2)
☐ Legible and in English.	(+ + + +)
☐ UPS shipper number.	172.201(d)
☐ Emergency contact telephone number.	172.202(a)(1), 172.203(k)
☐ DOT proper shipping name and technical name for N.O.S. shipments if required.	172.203(d)(1),(2),(3),(4)
☐ If Radioactive material, are Contents, Form and Activity level shown.	172.202(a)(2)
☐ Correct Numeric Hazard Class/Division (Subsidiary Risk Optional).	172.202(a)(3)
☐ Does the Identification number match the proper shipping name.	172.202(a)(4)
☐ Is the proper Packing Group entered.	172.202(a)(5), 173.27(b)(3)
☐ Quantity acceptable(Mass or Capacity).	
☐ Correct type of DOT label(s), limited quantity or exemption number	172.203(a),(b)
entered (if applicable).	(+ + + +)
☐ Receiver's name, city and state.	172.204(d)
☐ Signature of shipper (may be handwritten, or mechanically printed).	(+ + + +)
☐ Date.	
3. Marking and Labeling Requirements	172.304(a)(1)
☐ Legibly printed, durable and in English.	172.301(a),(b)
☐ DOT proper shipping name on package matches shipping papers.	172.301(a)
☐ Identification number on package matches shipping papers.	
☐ Hazard labels properly affixed and unobstructed by markings	172.101, 172.400
or attachments, and match shipping paper.	
☐ If Radioactive, two hazard labels affixed to opposite sides of package.	172.403(f),(g)
Labels show "Contents" and "Activity".	172.301(c)
☐ DOT exemption number and paperwork present, if applicable.	172.402(a)
☐ Subsidiary risk label(s) present, if applicable.	
☐ For liquids, package orientation markings properly indicated	172.312
on opposite vertical sides (UPS requires orientation markings on all liquids).	172.301(d)
☐ Name and address of consignee and shipper.	
☐ Properly packed (DOT packaging for all packages including UPS mandatory	173.27
packs, or UPS minimum 200 lb. bursting strength for ORM - D - Limited Quantity).	

the package cannot be accepted for transportation with the

This list must be completed in its entirety.

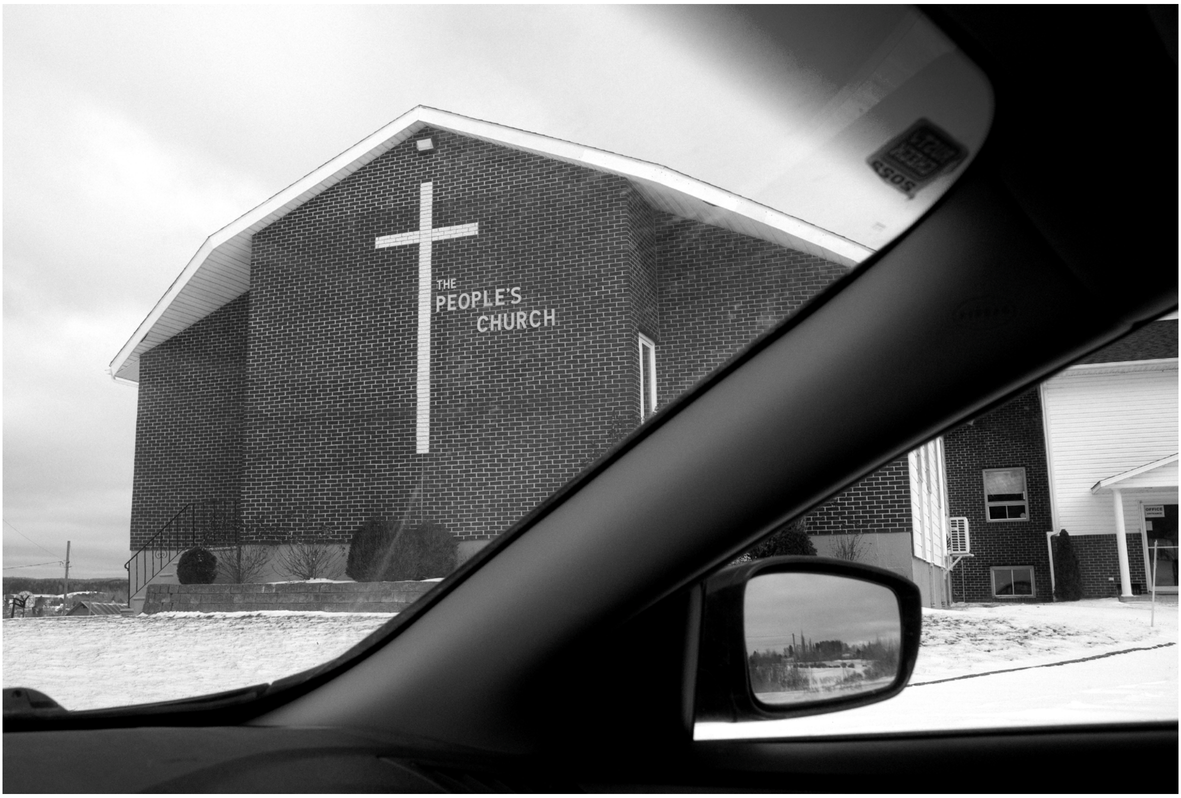
THE
PEOPLE'S
CHURCH
OFFICE

R229
OAK BAY
RURAL CEMETERY

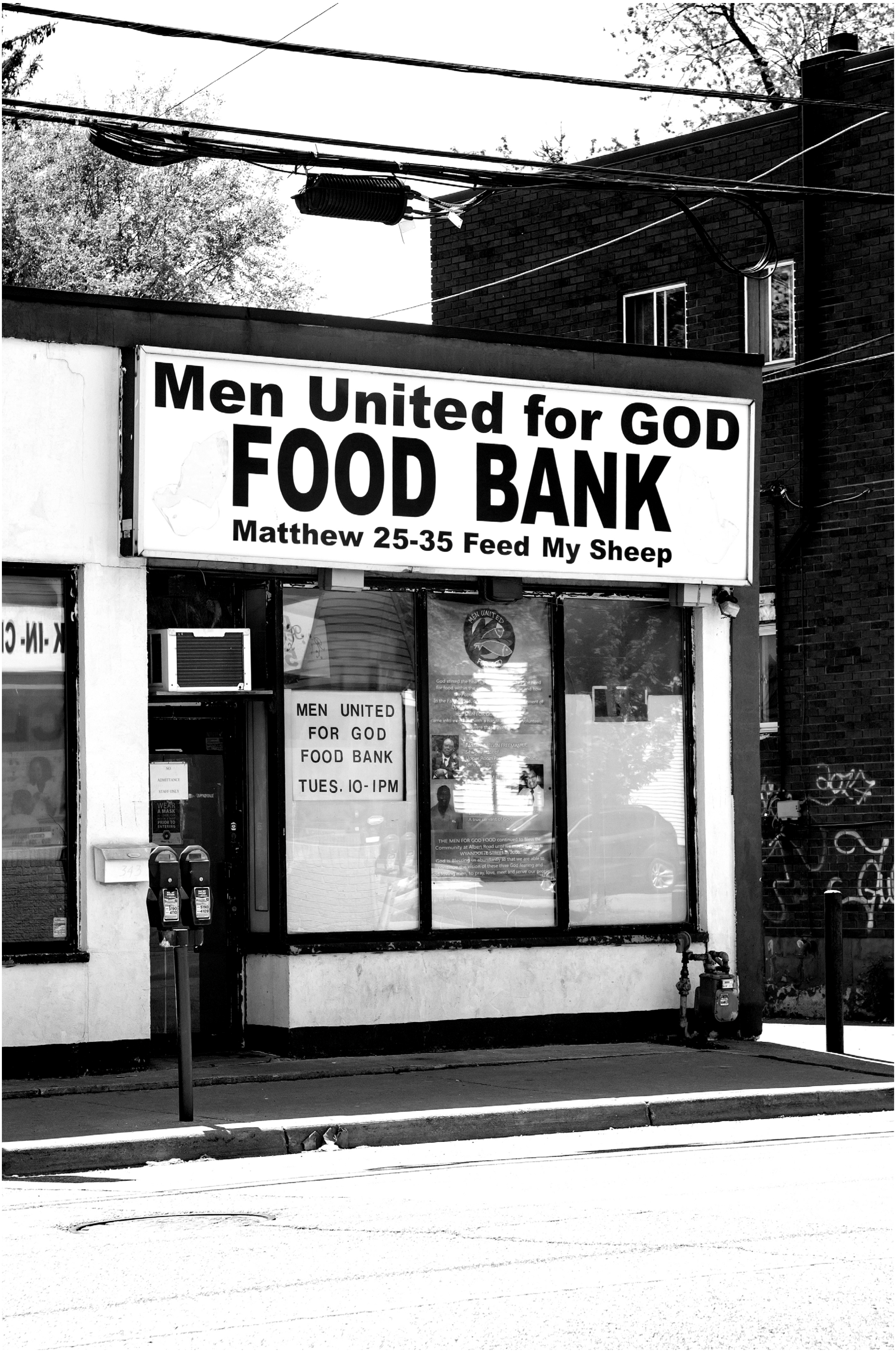
Men United for GOD
FOOD BANK
Matthew 25-35 Feed My Sheep
MEN UNITED
FOR GOD
FOOD BANK
TUES. 10-1PM
MEN UNITED

MAXIMUM
40
VOLUNTEER
DANGER
DUE TO
CONSTRUCTION

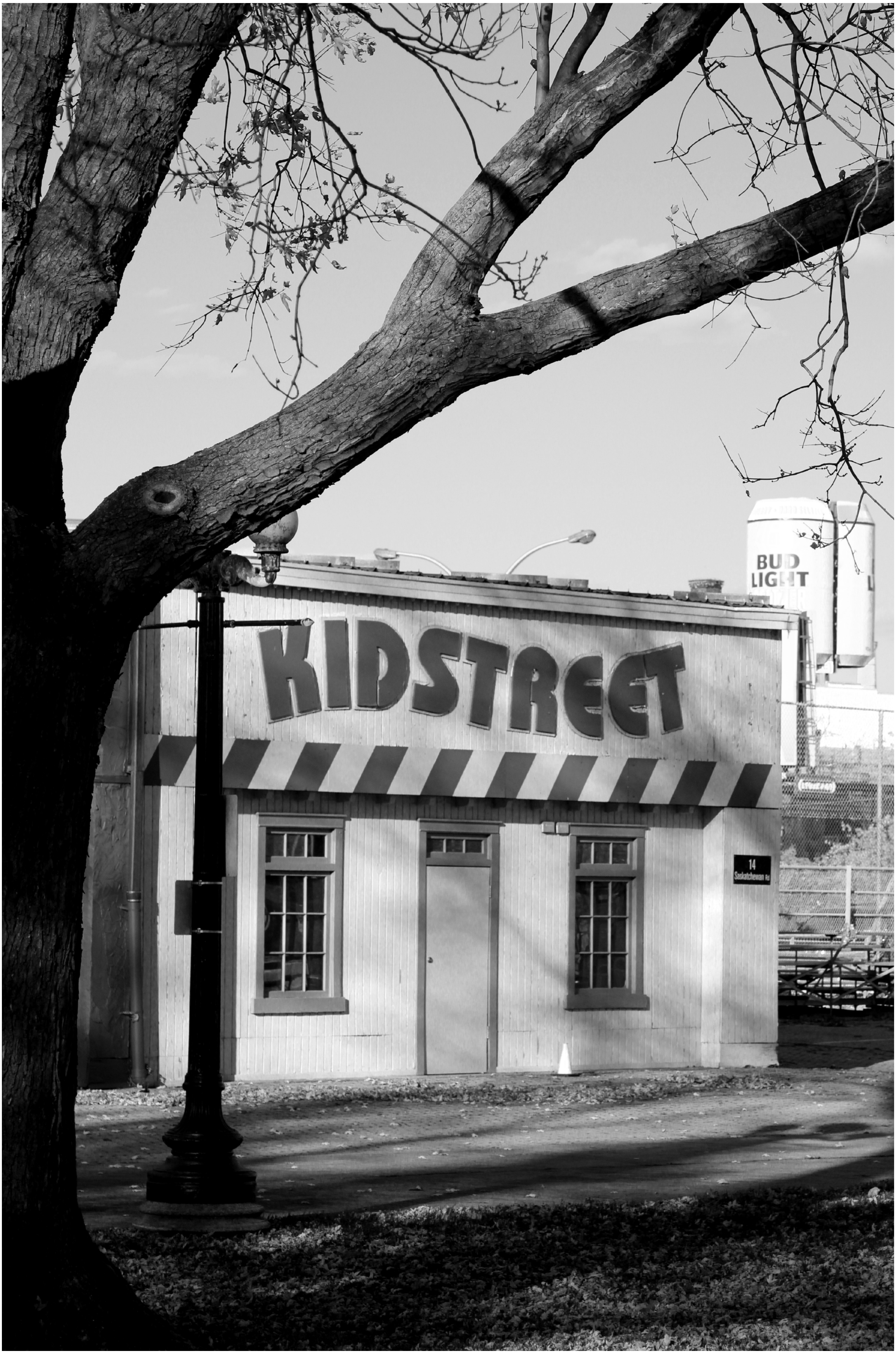
KIDSTREET
BUD LIGHT
14
Saskatchewan Rd

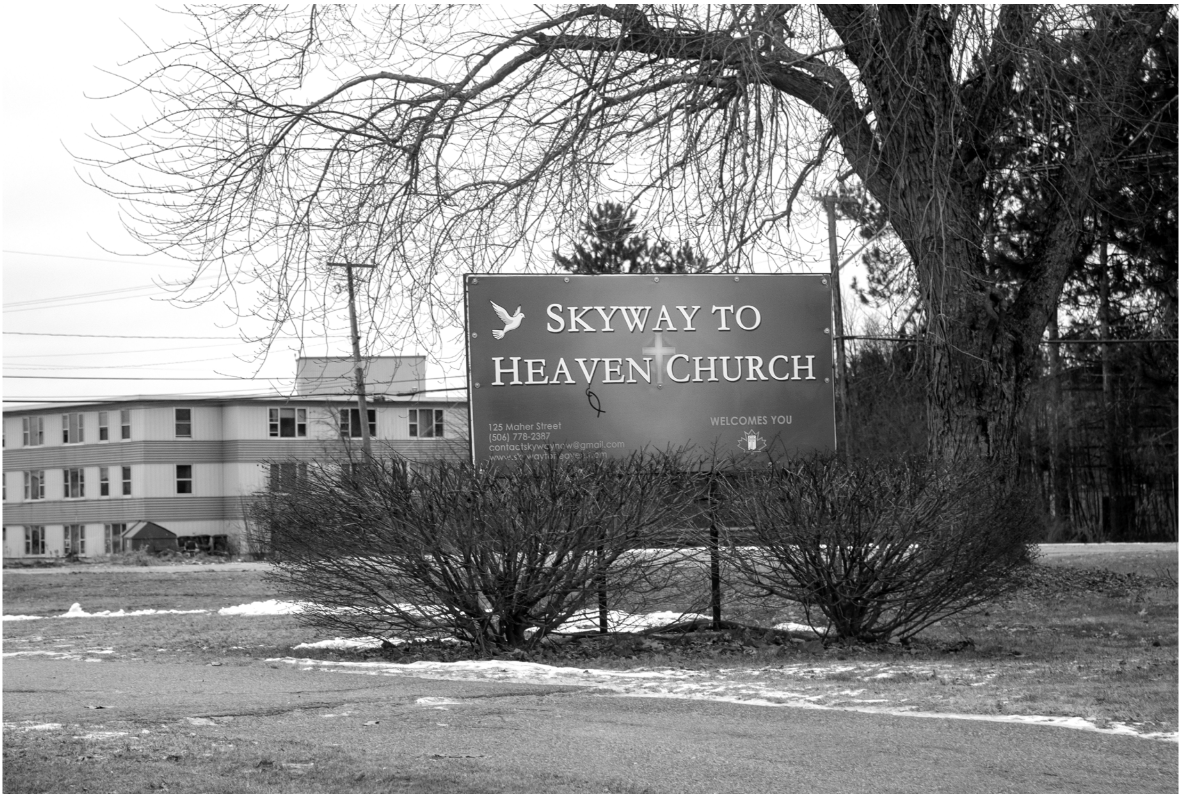
SKYWAY TO
HEAVEN CHURCH
125 Maher Street
(506) 778-2387
contactskywaynow@gmail.com
WELCOMES YOU

MAMA
Supermarket
Asian Grocery, Convenience
Fresh Vegetables & Fruits
551 Mountain Road
Tel.: 506-204-1414 Cell: 902-330-1145
Check us out on
FERO
1-800-668-FERO (3376)
BE ALL YOU CAN BE
CARDBOARD ONLY

B
Babylon
Restaurant & Banquet H ll
2503

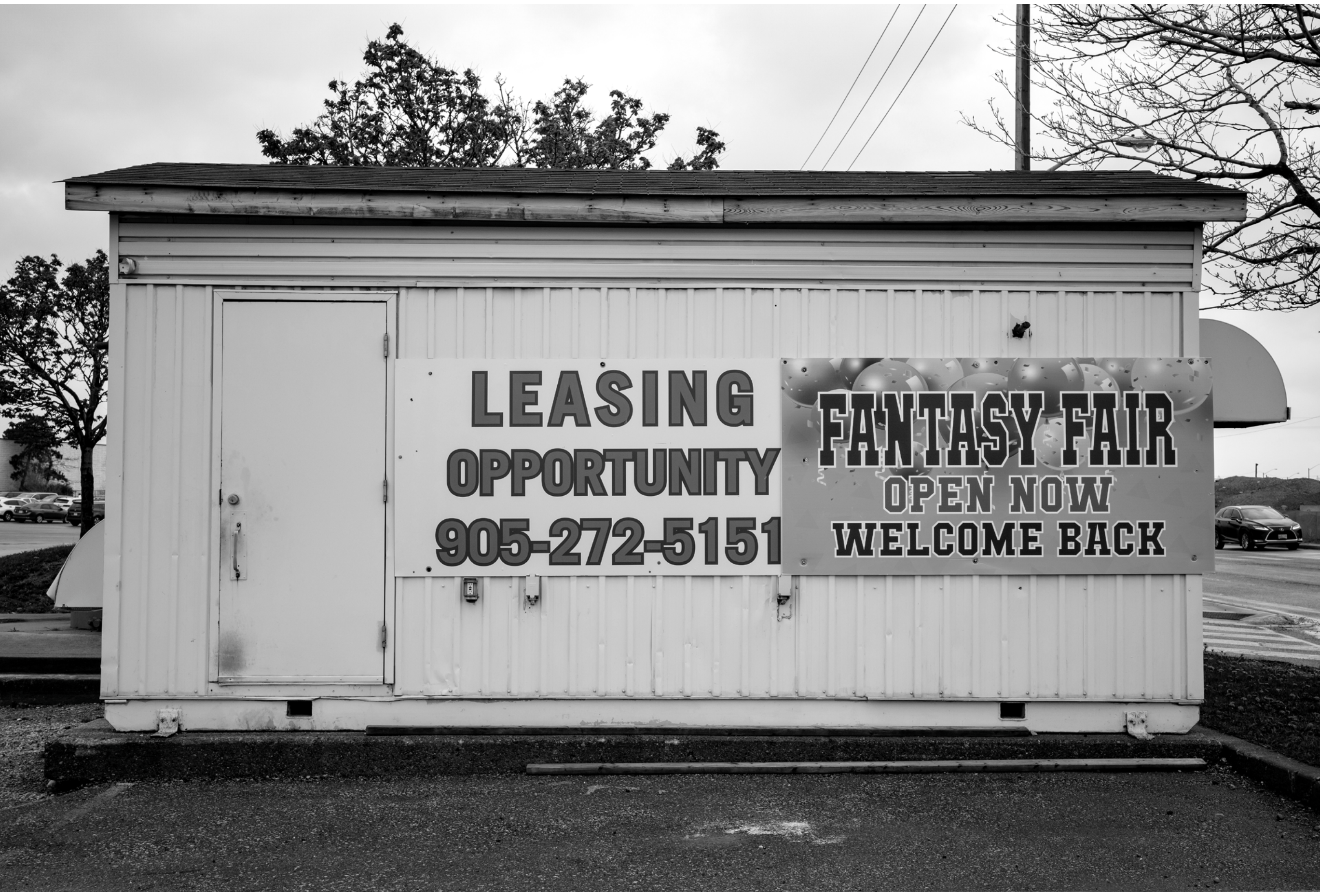
LEASING
OPPORTUNITY
905-272-5151
FANTASY FAIR
OPEN NOW
WELCOME BACK

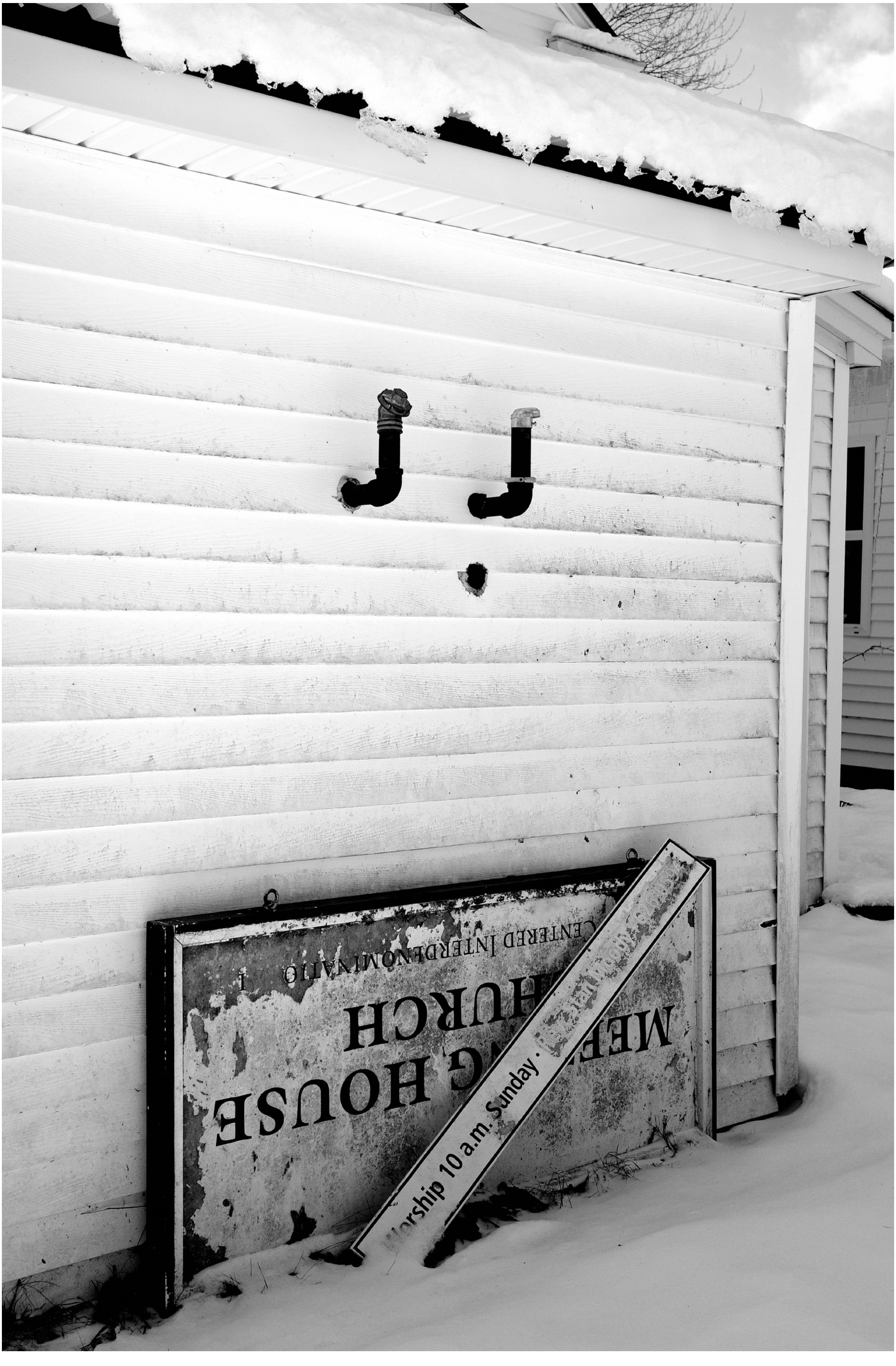
ME G HOUSE
HURCH
CENTERED INTERDENOMINATIO
Worship 10 a.m. Sunday ·

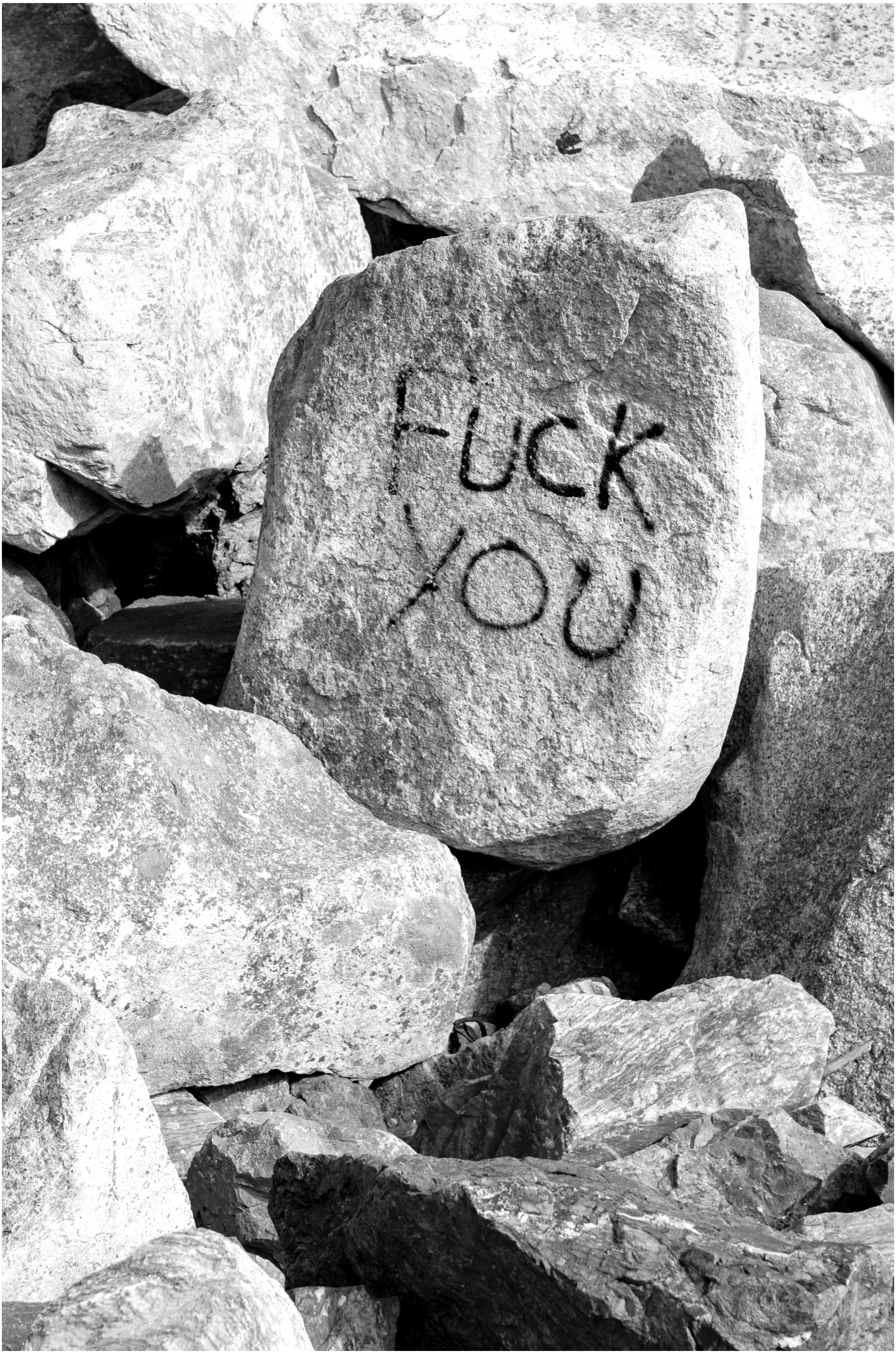
FUCK
YOU

Blessed
BE

TEENS
ORSON SCOTT CARD

RYAN
School sucks

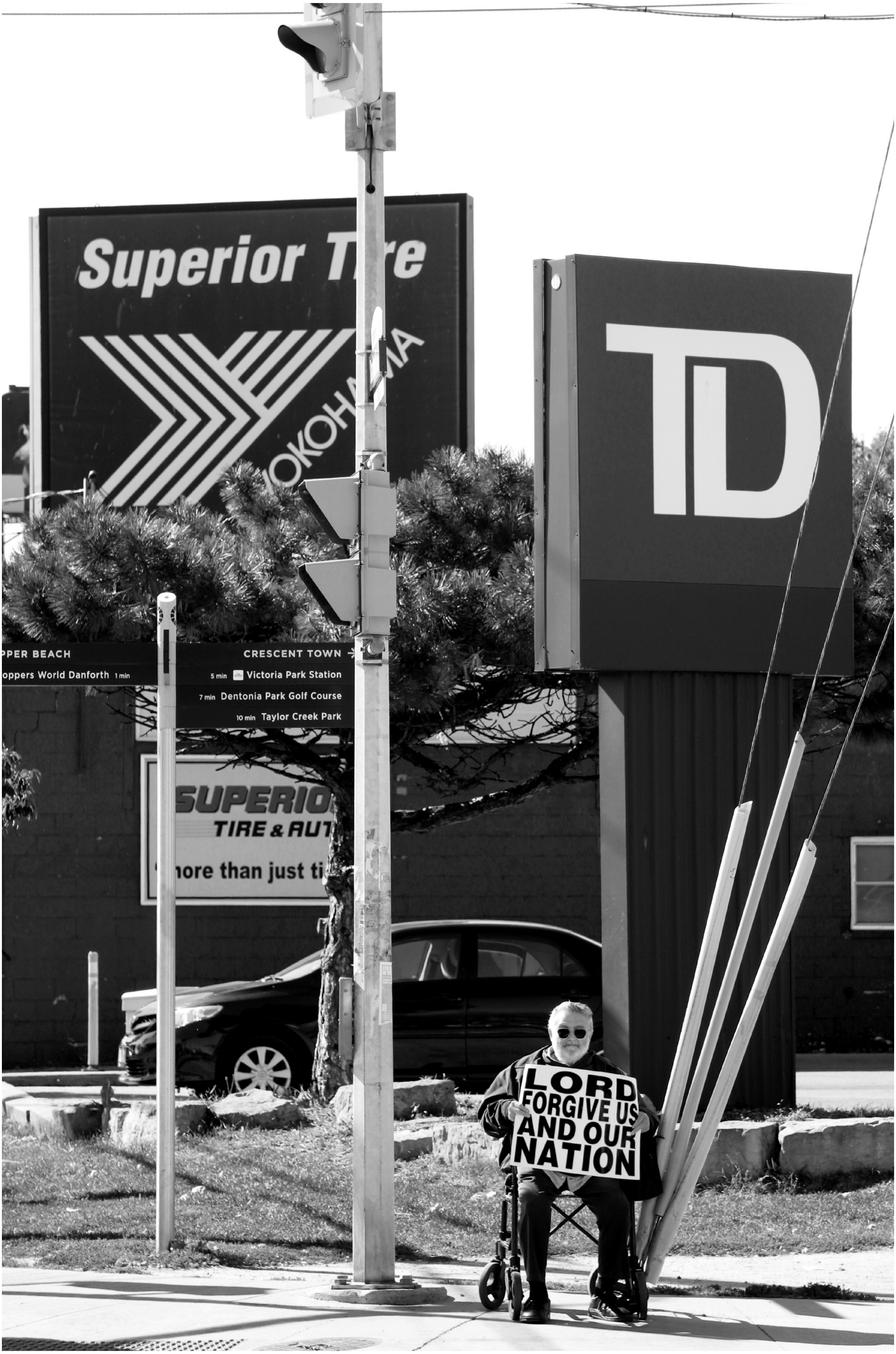
Superior Tire
YOKOHAMA
TD
PPER BEACH
oppers World Danforth 1 min
CRESCENT TOWN
5 min Victoria Park Station
7 min Dentonia Park Golf Course
10 min Taylor Creek Park
SUPERIO
TIRE & AUT
more than just ti
LORD FORGIVE US AND OUR NATION

WELCOME
MOTORCYCLES STOP
REST SITE
COLD DRINK
INFO
2422
THE KINGTWO HAVEN
OPEN
PET'S CEMETERY
2422 RTE 890 CORNHILL N.B.
E4Z 1B4 TEL : [redacted]
THE KINGTWO HAVEN PETS CEMETERY
IT IS A NON PROFIT ORGANISATION
OPERATED BY VOLONTEERS IS A FAITH
FULL COMPANION OF THE DALY ROUND
WISE USE OF WOODLANDS MEANS SUSTAINED MULTIPLE USE
ELMSDALE
LUMBER COMPANY
Nova Scotia Lumber
Premium Kiln

Love Is
The Meaning
Of LIFE

GRANGE À TAPIS / CARPET RANCH

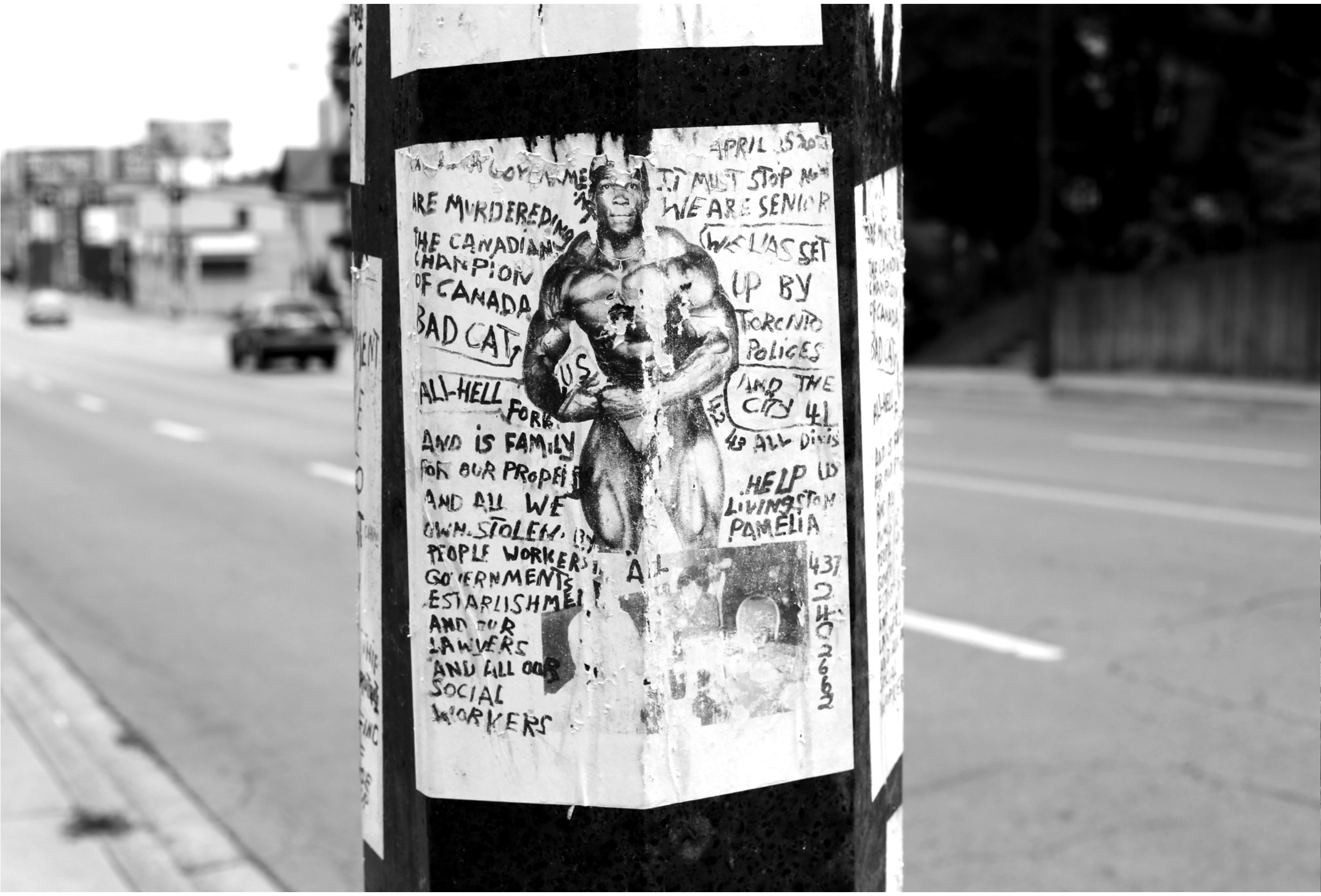
APRIL 15 2023
GOVERNME
IT MUST STOP NOW
ARE MURDEREDING
WE ARE SENIOR
THE CANADIAN
CHAMPION
OF CANADA
WE WAS SET
UP BY
BAD CAT
TORONTO
POLICES
US
ALL-HELL
FORK
AND THE
CITY 41
42
43 ALL DIVIS
AND IS FAMILY
FOR OUR PROPERTY
AND ALL WE
OWN. STOLEN. BY
PEOPLE WORKERS
GOVERNMENTS
ESTABLISHME
AND OUR
LAWYERS
AND ALL OUR
SOCIAL
WORKERS
ALL
HELP US
LIVINGSTON
PAMELIA
437
240
2662

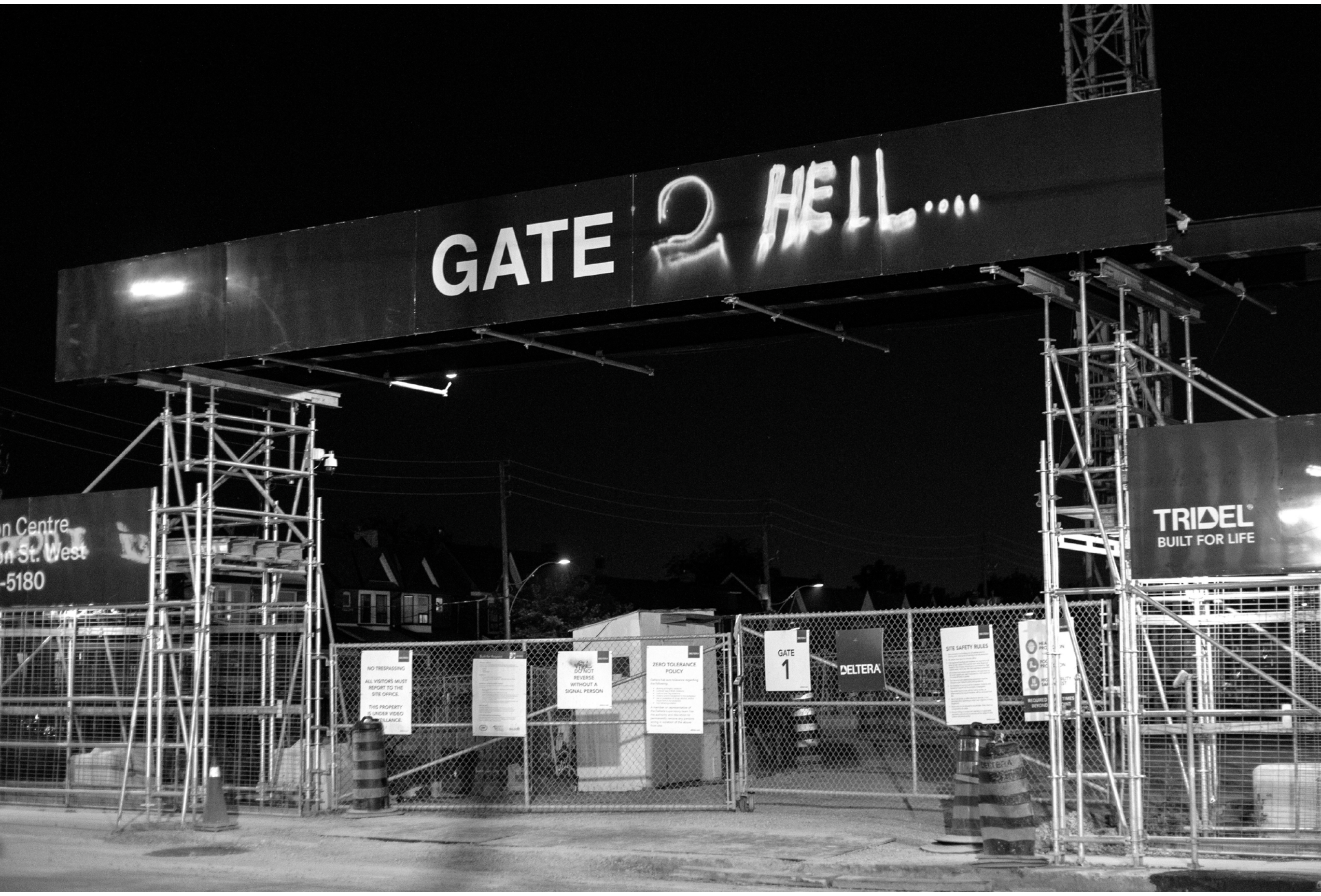
GATE 2 HELL....
TRIDEL
BUILT FOR LIFE
n Centre
on St. West
-5180
NO TRESPASSING
ALL VISITORS MUST REPORT TO THE SITE OFFICE.
THIS PROPERTY IS UNDER VIDEO SURVEILLANCE.
DO NOT REVERSE WITHOUT A SIGNAL PERSON
ZERO TOLERANCE POLICY
GATE 1
DELTERA
SITE SAFETY RULES

50% OFF
CLEARANCE

YOU
MERA

NEW YORK
Sports
RULE:
BER 5, 2024
nic.
Mike Va
This m
be bas
dun
ide
Utterly
Moronic.
YANKS TALK WITH HIGH-E

673
MARATHON PLACE
671
MEET YOUR FEET
CAVA

RAISING CANE'S
755
Cane's
Raise a Little Cane
Raising Cane's
CHICKEN FINGERS

I
Voted

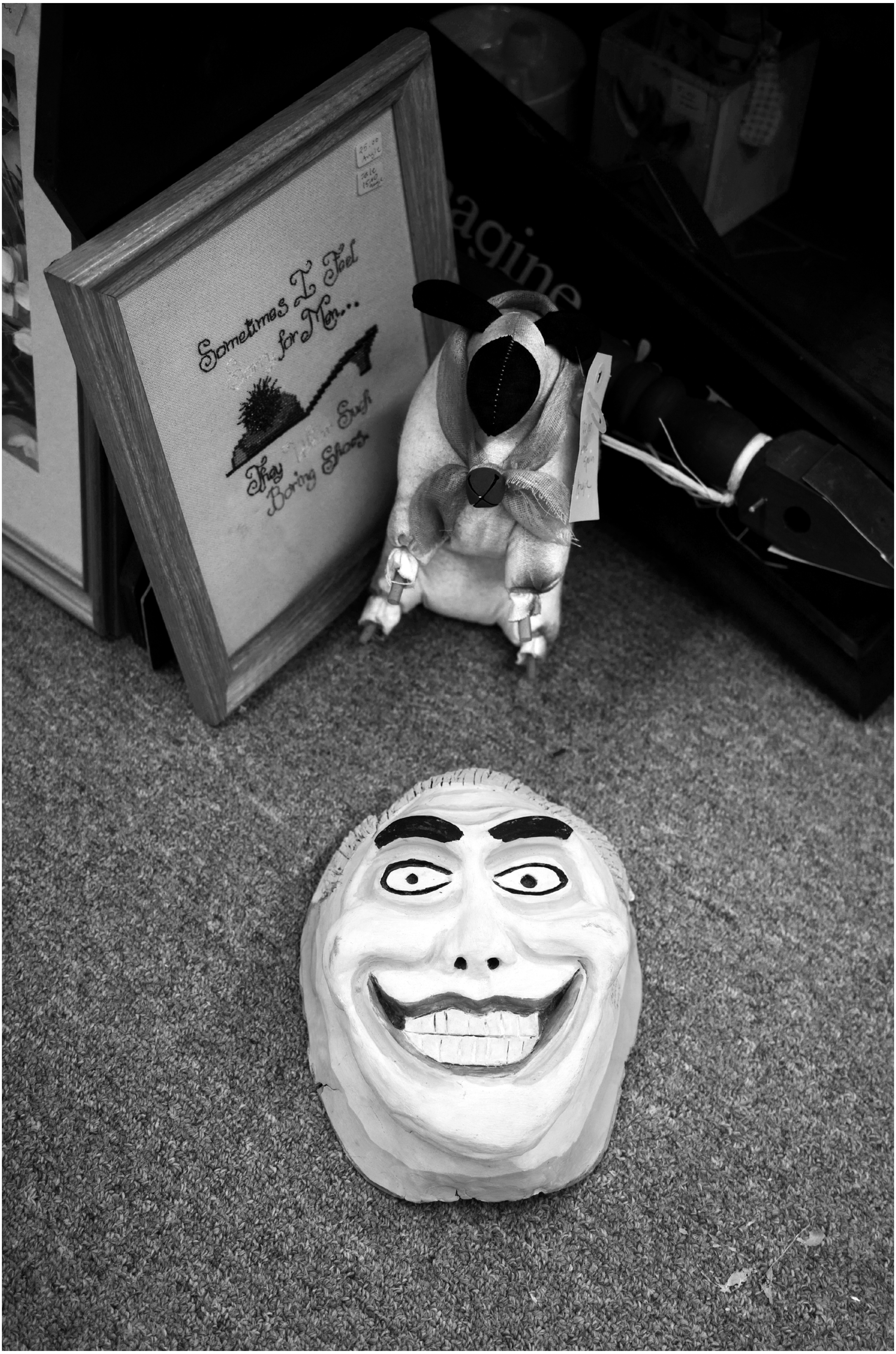
Sometimes I Feel
Sorry for Men...
They Wear Such
Boring Shoes
agine

Gift Shop
Hallmark
HER BIRTHDAY
BOOK
there.
All the Places
I Love You

JESUS
IS COMING
SABBATH DAY,
FRIDAY SUNSET TO
SATURDAY SUNDOWN.
JESUS
DELIVERANCE
HEALER
MIRACLES
MY BOSS IS A JEWISH CARPENTER, JESUS
PRAYER IS
THE KEY TO
HEAVEN
WHERE WILL YOU SPEND

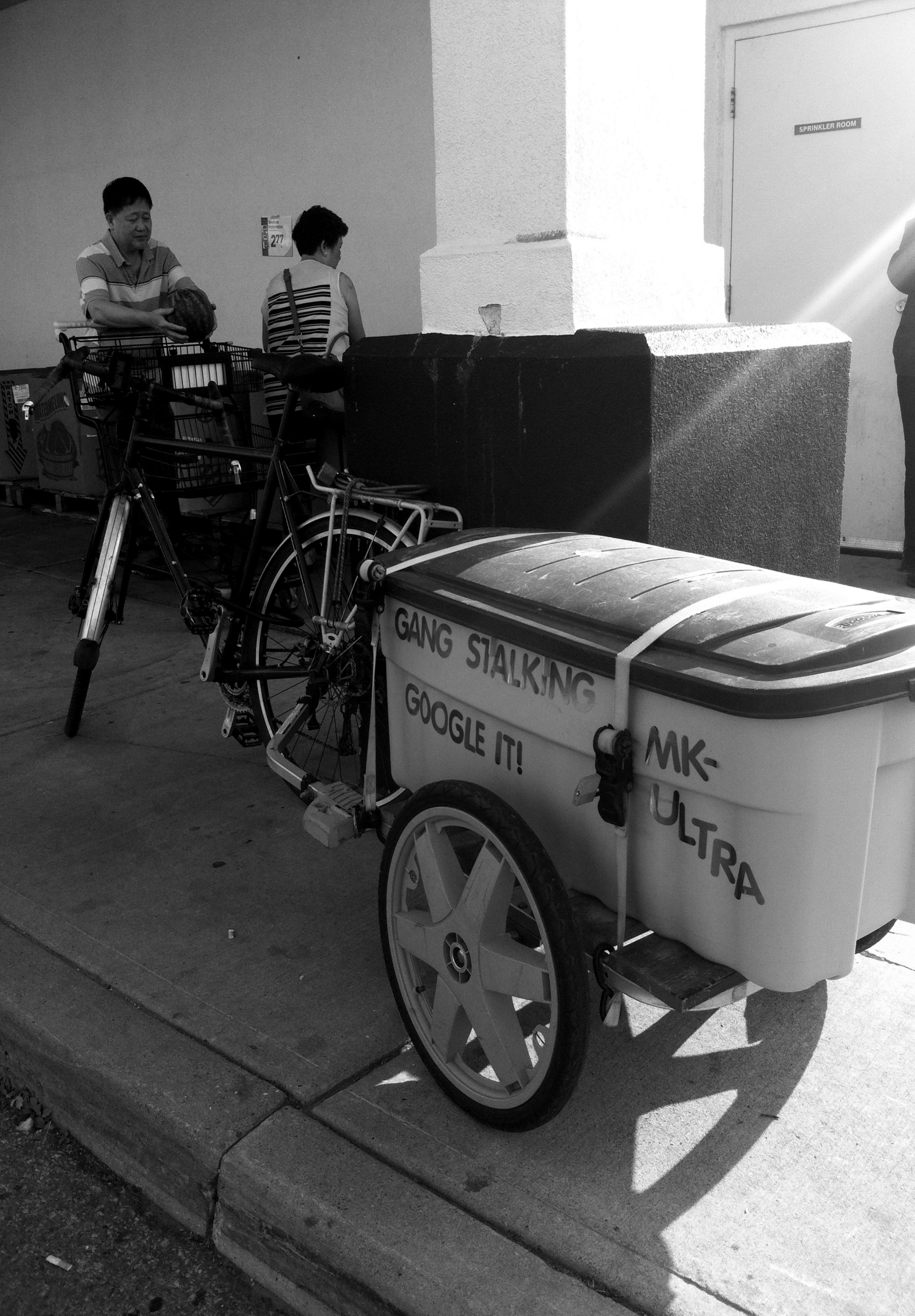
SPRINKLER ROOM
277
GANG STALKING
GOOGLE IT!
MK-ULTRA

CHAMPIONS
TORONTO RAPTORS
The Party's Here!
PROTEST
POLITICICIANS
LAWYERS
HOUSING
CRUEL NO CARE

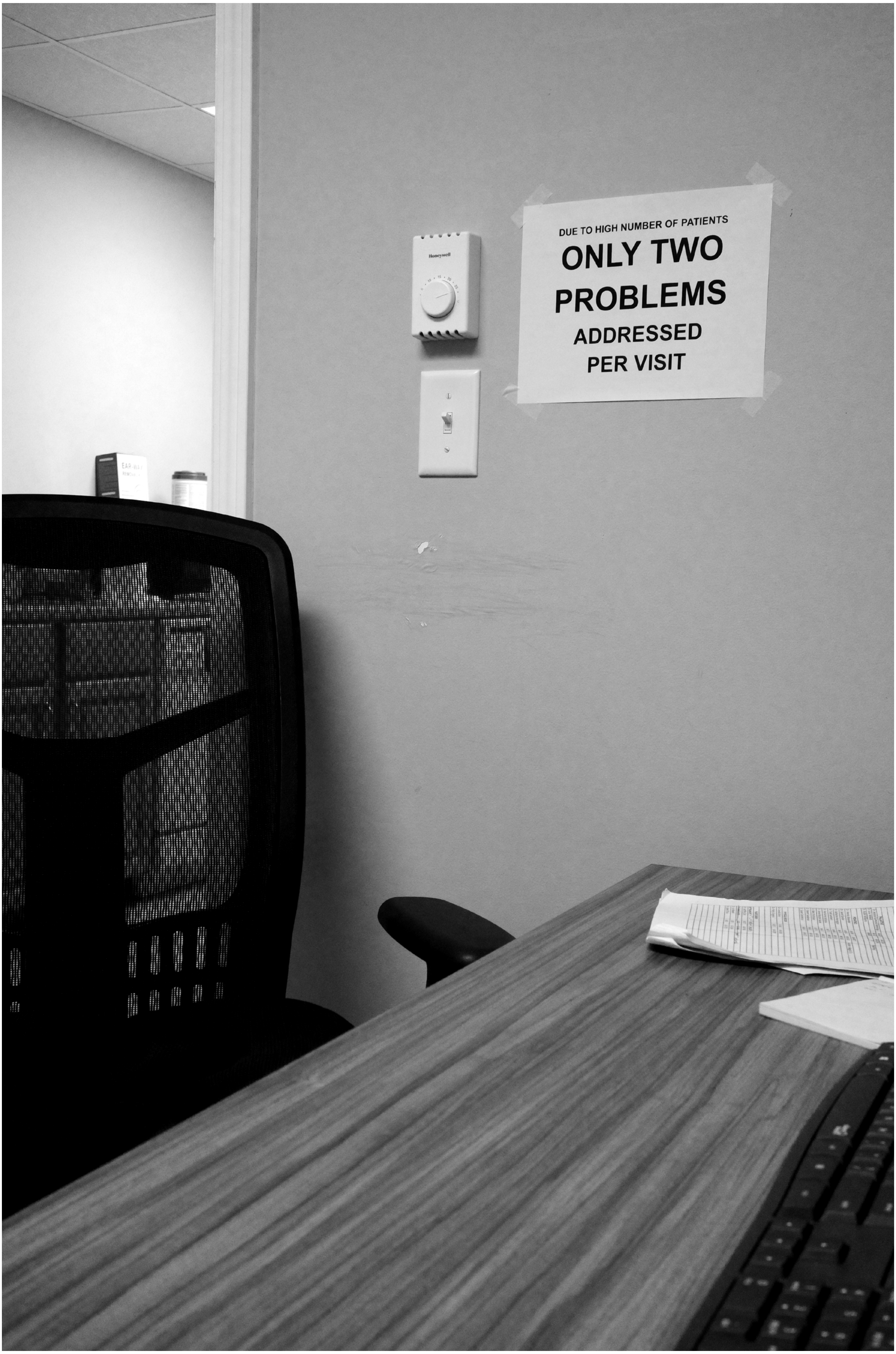
Honeywell
DUE TO HIGH NUMBER OF PATIENTS
ONLY TWO
PROBLEMS
ADDRESSED
PER VISIT

Keith's

Heavens Gate
Vill

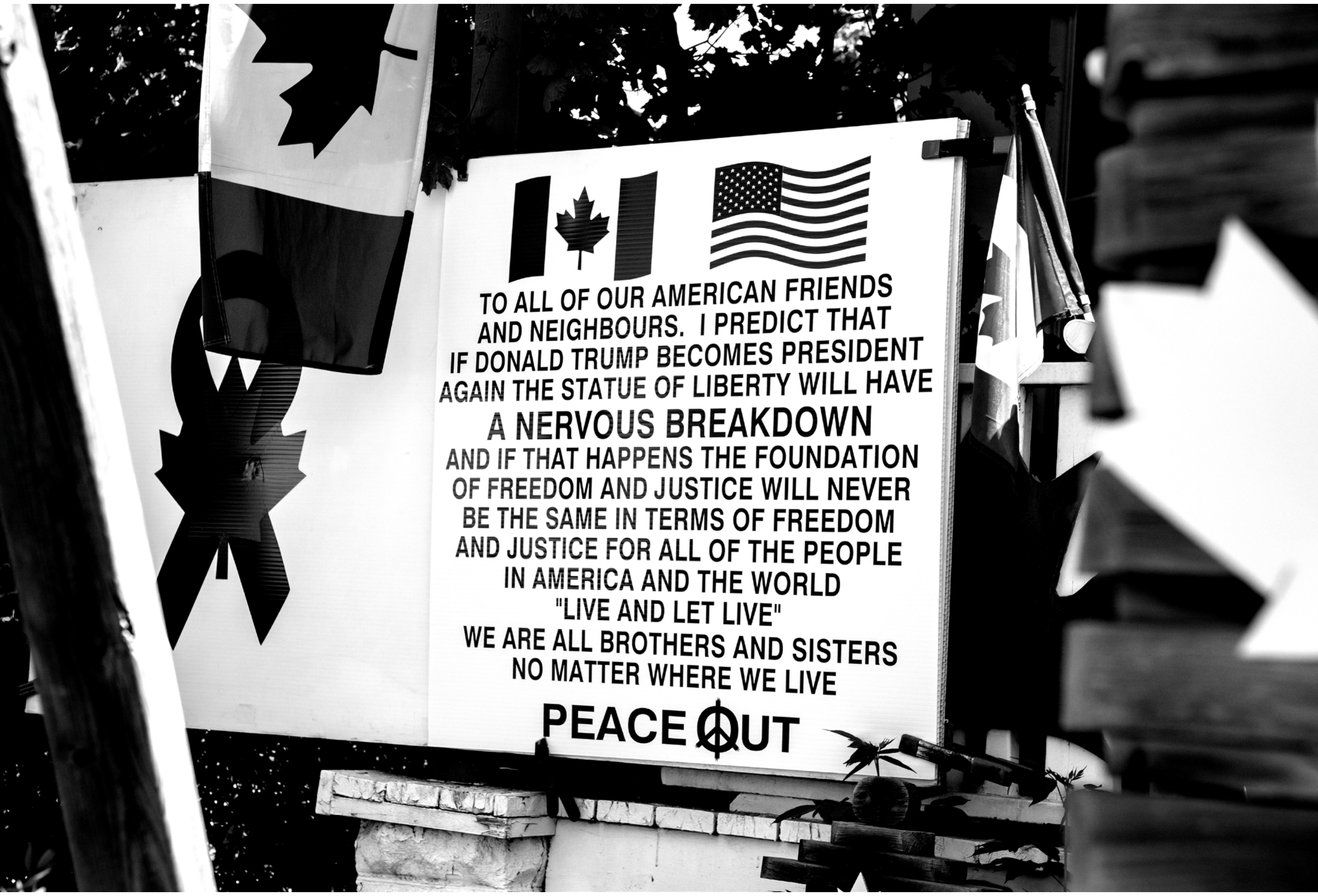
TO ALL OF OUR AMERICAN FRIENDS
AND NEIGHBOURS. I PREDICT THAT
IF DONALD TRUMP BECOMES PRESIDENT
AGAIN THE STATUE OF LIBERTY WILL HAVE
A NERVOUS BREAKDOWN
AND IF THAT HAPPENS THE FOUNDATION
OF FREEDOM AND JUSTICE WILL NEVER
BE THE SAME IN TERMS OF FREEDOM
AND JUSTICE FOR ALL OF THE PEOPLE
IN AMERICA AND THE WORLD
"LIVE AND LET LIVE"
WE ARE ALL BROTHERS AND SISTERS
NO MATTER WHERE WE LIVE
PEACE OUT

Voie Archangel Way
Privé / Private
STOP
ARRÊT

Our Lady of Guadalupe Parish
Roman Catholic Church
Parroquia Nuestra Señora de Guadalupe
694 Weston Rd. Phone 416-767-8658
11:11 AM
DONATED BY: KNIGHTS OF COLUMBUS
COUNCIL No. 3945
HUMBER VALLEY
ShareLife
www.sharelife.org
PARROQUIA NUESTRA SEÑORA DE GUADALUPE
416-767-8658

JESUS IS LORD
SAHARA
Jeep
WRANGLER UNLIMITED

P509
SATAN
AU
PAR
USE
Ford

TOWN of BETHLEHEM
WILSON

WE'RE OPEN
ELLE CANADA
NATALIE PORTMAN
100
Debbie Papadakis Featured on Pg 60
LOVE HYPNOTIST
TORONTO
NATIONAL POST
You are getting very sleepy...
MoneySense
REBUILD YOUR
RRSP
OUR GUIDE TO CANADA'S BEST MUTUAL FUNDS
The Relationship Code: Heal Your Wounded Heart
Fitness
Private Sessions
DEBBIE PAPADAKIS, RP, CHT

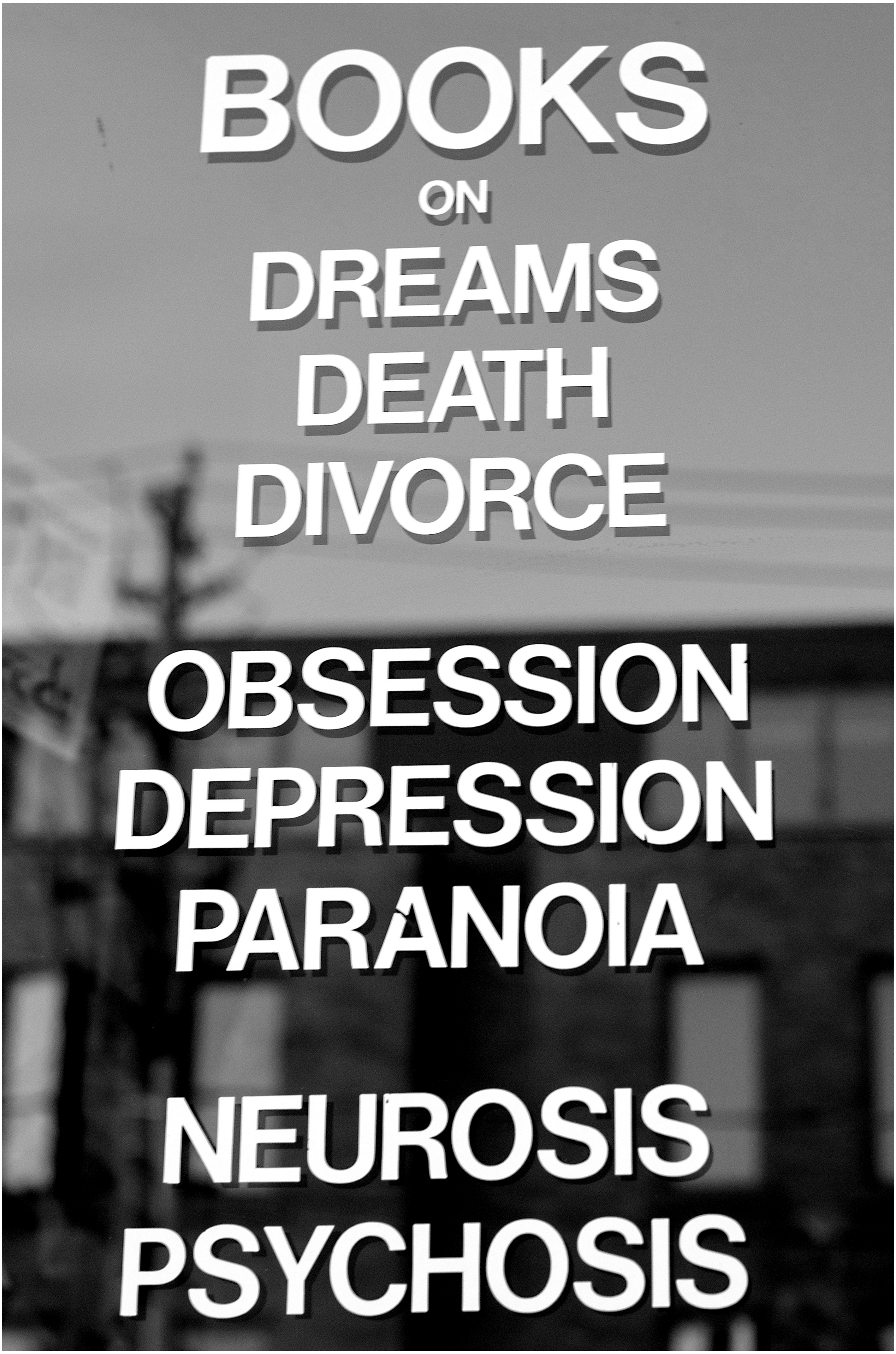
BOOKS
ON
DREAMS
DEATH
DIVORCE
OBSESSION
DEPRESSION
PARANOIA
NEUROSIS
PSYCHOSIS

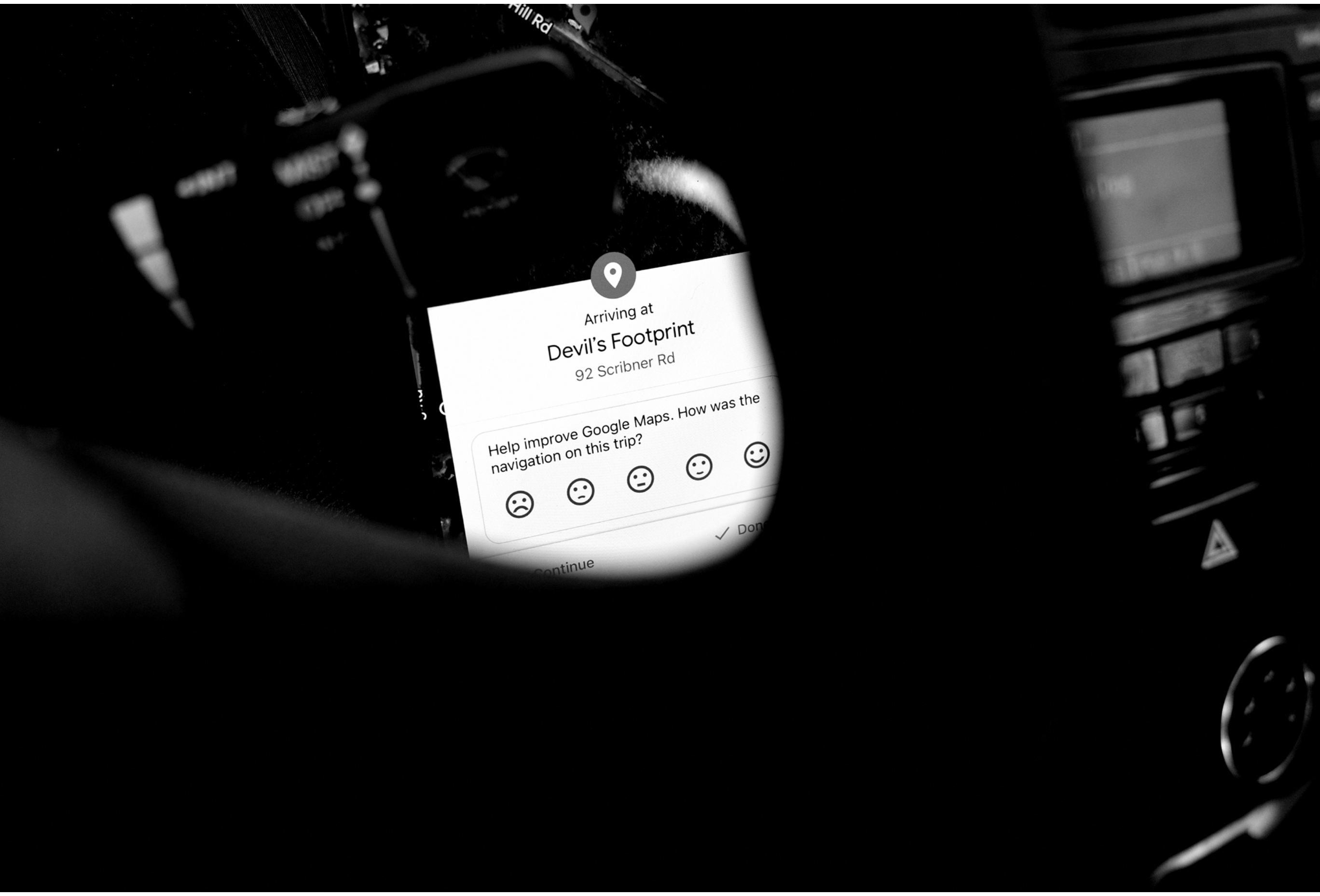

Arriving at

Devil's Footprint

92 Scribner Rd

Help improve Google Maps. How was the navigation on this trip?

Hill Rd
Don
Continue

120
140
160
180
200
220
240
km/h

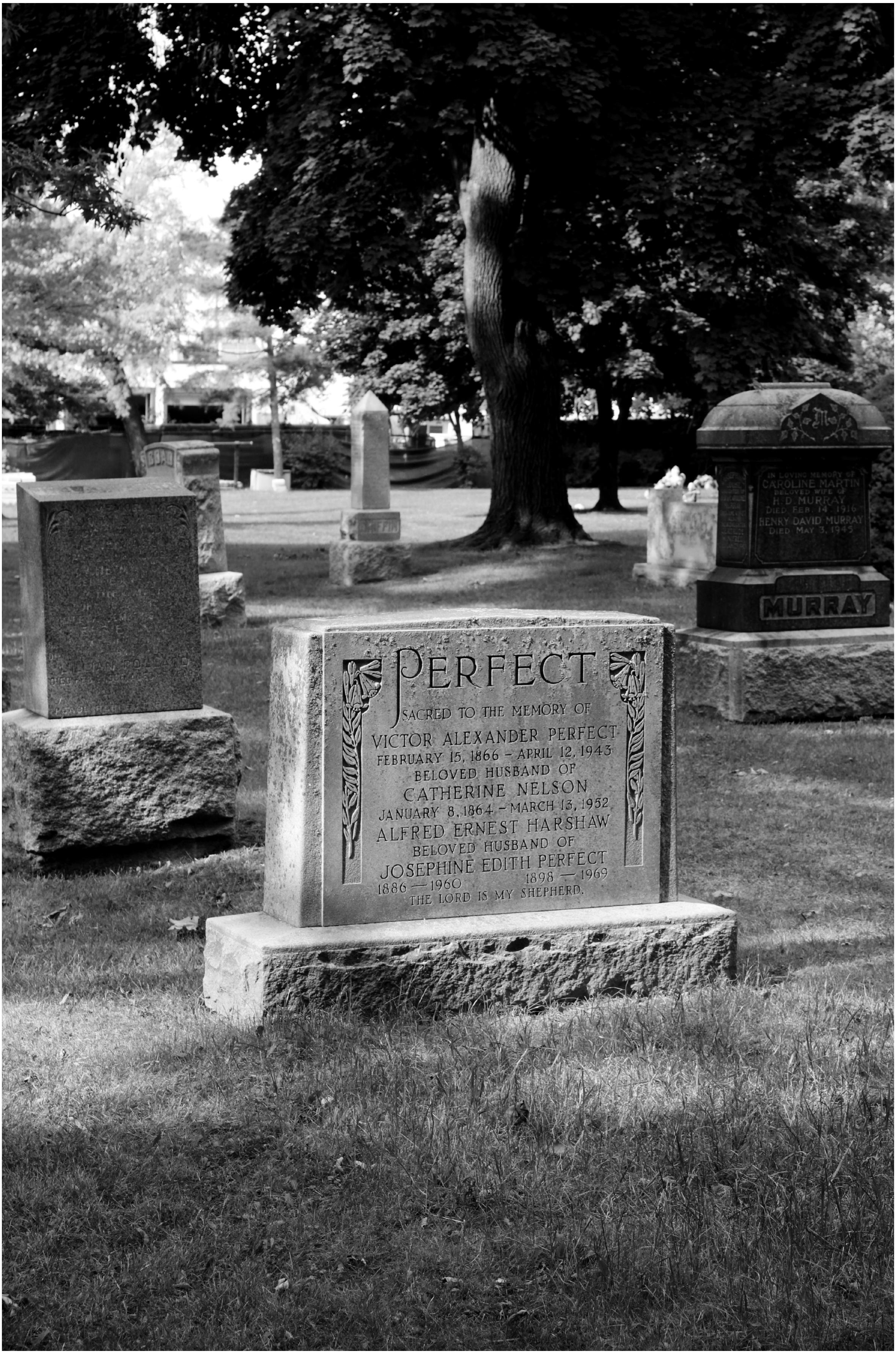
PERFECT
SACRED TO THE MEMORY OF
VICTOR ALEXANDER PERFECT
FEBRUARY 15, 1866 - APRIL 12, 1943
BELOVED HUSBAND OF
CATHERINE NELSON
JANUARY 8, 1864 - MARCH 13, 1952
ALFRED ERNEST HARSHAW
BELOVED HUSBAND OF
JOSEPHINE EDITH PERFECT
1886 — 1960
1898 — 1969
THE LORD IS MY SHEPHERD.
IN LOVING MEMORY OF
CAROLINE MARTIN
BELOVED WIFE OF
H. D. MURRAY
DIED FEB. 14. 1916
HENRY DAVID MURRAY
DIED MAY 3, 1945
MURRAY

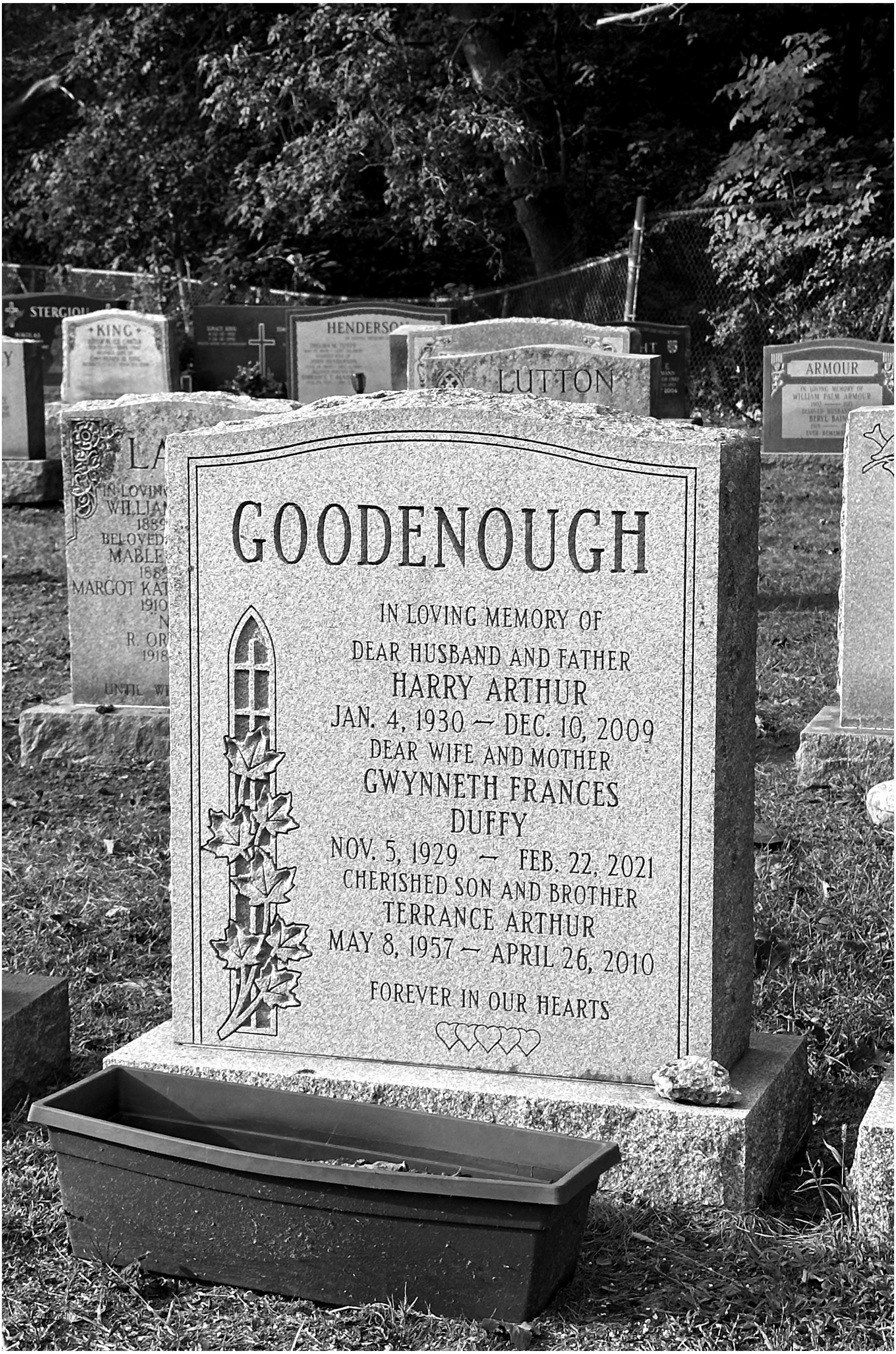
GOODENOUGH
IN LOVING MEMORY OF
DEAR HUSBAND AND FATHER
HARRY ARTHUR
JAN. 4, 1930 – DEC. 10, 2009
DEAR WIFE AND MOTHER
GWYNNETH FRANCES
DUFFY
NOV. 5, 1929 – FEB. 22, 2021
CHERISHED SON AND BROTHER
TERRANCE ARTHUR
MAY 8, 1957 – APRIL 26, 2010
FOREVER IN OUR HEARTS
STERGIOU
KING
HENDERSON
LUTTON
ARMOUR
IN LOVING MEMORY OF
WILLIAM PALM ARMOUR
BELOVED HUSBAND
BERYL BAIN
EVER REMEMBERED
MARGOT KAT
UNTIL WE

On False Memories

"Where you come from is gone, where you thought you were going to never was there, and where you are is no good unless you can get away from it."

Flannery O' Connor, Wise Blood

"To be alive, to him, is to be made of memory—to him if a man's not made of memory, he's made of gvnothing."

Philip Roth, Patrimony: A True Story

Last summer I went for a walk at night with a friend down a street we'd both been living on for about 2 years. We'd been walking and driving down this street multiple times a day during this time. For some reason we started talking about stoplights, and I made a comment about there not being any on this street (by the time our conversation had turned to this topic we were on another street). My friend said there absolutely were, but I was so incredibly confident that there weren't that my friend started to believe me. I was so sure that as we returned I didn't even bother checking to see if I'd been right and didn't notice that my friend had stopped walking and was staring at the stoplights I'd laughed at the possibility of existing. It's a small thing, but I can't begin to explain how disoriented I felt when I walked back to my friend and saw the stoplights. As I think Rust Cohle put it, *"too much has been forgotten in the name of memory."*

I've heard there are two kinds of false memories. One is a false positive, which is when you remember something happening or existing that never actually happened or existed. Your brain creates or fills in details that feel real but are entirely false. The other kind of false memory is false negative. With a false negative memory, you fail to remember something that really did happen. Your brain erases or overlooks something so that you believe it never occurred. I'm not sure what misfired with my memory of the stoplights. Did I remember something that wasn't there (the street without the stoplights), or did I fail to remember the stoplights that were actually there? Or was it a case of just plain old forgetting? Is it possible to just not remember in a way that isn't false?

This winter my brother learned he's face blind. He texted me this face quiz that showed several grey, hairless faces that you're supposed to memorize. Then it presented you with four or five grey, hairless faces and had you try to identify which faces you'd previously been shown. It was a lot harder than I'd anticipated. When I finished the quiz, I felt sure I'd bombed. I ended up getting an average score (I don't recall what the scoring system was exactly). I sent my results to my brother and asked what he got. I don't think he got a single one right. We started asking other friends to do the quiz and everyone got more or less the same score I did. I was kind of shocked. I started asking my brother questions about how often he didn't recognize people and when he started noticing that he wasn't recognizing people. He told me he's been pretending to recognize people who come up and talk to him since high school. I wasn't sure what was more strange–thinking that not recognizing people approaching you in high school is normal or the fact that none of our friends or family realized this about my brother until he was in his late 20s.

My brother remembers who people are (he knows, for instance, that he worked with so-and-so at this place during this time, etc.), but he doesn't recognize them when they come up to him. Could this be an issue of him positively remembering faces incorrectly, or is it a matter of faces that ought to be in his memory having been excerpted? What's the difference between a false memory and a lack of memory?

I've never struggled with faces but always struggled with names and dates. A couple weeks ago I ran into one of my students when walking to a bakery with my mom who was in town visiting. I introduced my mom to the student and then gave my mom a completely wrong name for the student, who was, of course, quick to correct me. People who know me have often been irritated by the way I have to write down birthdays and set multiple reminders for other important dates. If I really cared about them, wouldn't I remember? I always emphasize that my forgetting isn't personal and claim that I write things down because I do, in fact, care. I tend to think my problems with names and dates have something to do with growing up online. After all, I can't spell because I grew up with a word processor. In both of these cases it's probably more a matter of exporting memory. I've relied too much on devices to remember for me. Are my memories more reliable if they aren't distributed across scraps of paper, notebooks, and digital and paper calendars? Do these displacements make me more vulnerable to false memories?

There's a line in a DeLillo novel, if I remember correctly, that goes something like *"this place is like somebody's memory of a town, and the memory is fading."* That's what Dimitri's pictures make me feel. These pictures put me somewhere between something that's there and shouldn't be and something that's not there that should be. I think I said at one point that his pictures are like scenes that I remember but didn't know I remembered until I saw them. That's how you know they're good.

Keaton Studebaker

Repressed Memory Roadtrip
Dimitri Karakostas
Agreement Books
2025

Absolutely Final Edition / 100